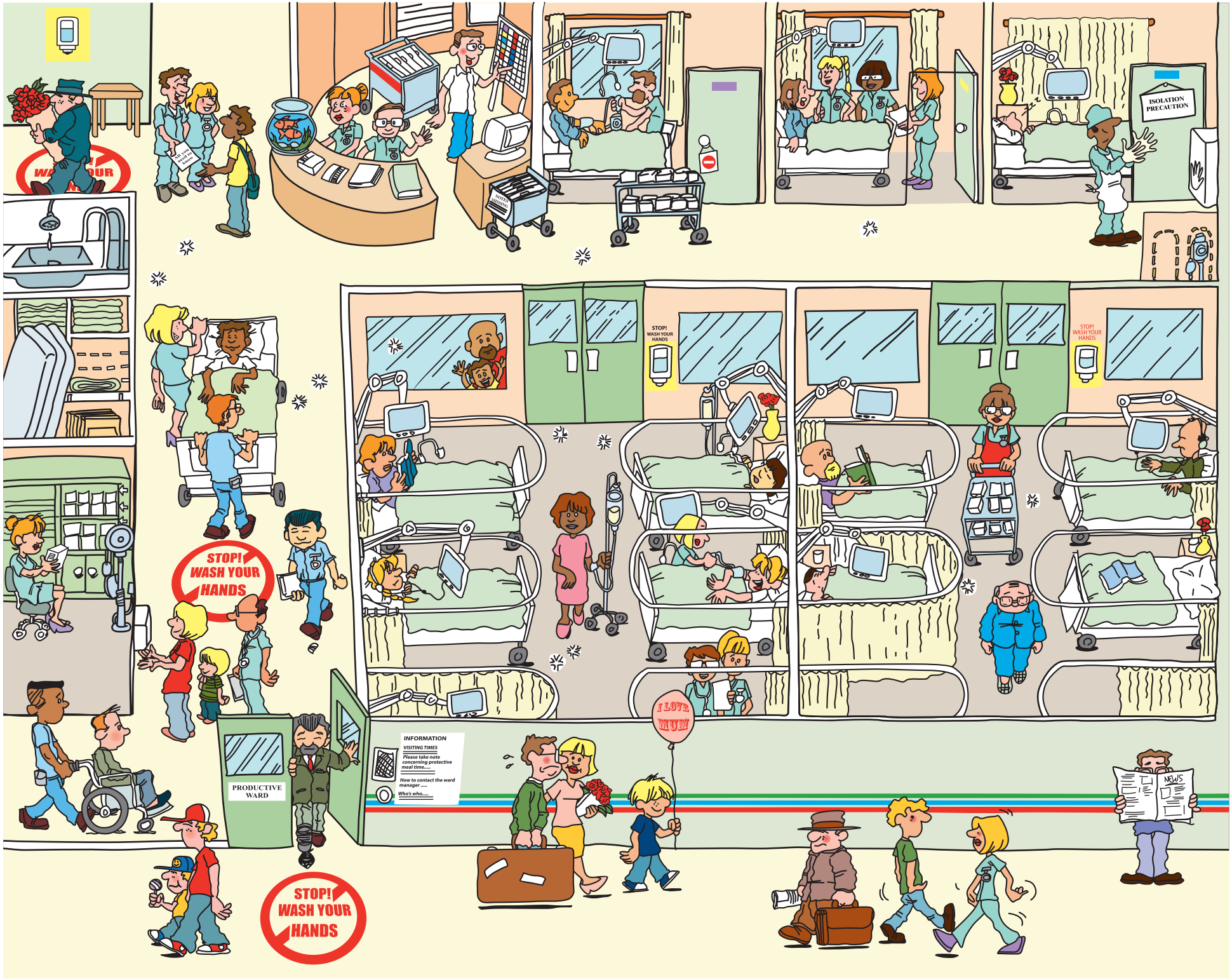

© NHS Institute for Innovation and Improvement 2009