



Gloucestershire School Aged Immunisation Pathways for the 2020/21 academic year

Introduction

This information aims to support local practices in understanding the school aged immunisations programme for the 2020/21 academic year, including any changes to the schedule. We hope you find this information useful and clear: if you have any comments, suggestions or queries please contact the South West Screening and Immunisations Team on england.swscreeningandimms@nhs.net.

COVID-19

Due to the impact of COVID-19 and school closures in the first half of 2020, the school aged immunisation provider will be offering catch-up doses of Meningitis ACWY, Td/IPV and HPV during the 2020/21 academic year to those cohorts that missed their scheduled doses in the 2019/20 academic year – see below for further details.

Overview of school aged immunisations

From September 2020, the following immunisations will be delivered by the school aged immunisation provider:

- Influenza: Reception to year 7 in mainstream schools, and reception to 18 years old in special schools
- HPV dose 1: Year 8 girls and boys (and catch-up doses to girls and boys who missed a dose in 2019/20 and are now in year 9)
- HPV dose 2: Year 9 girls and boys (and catch-up doses to girls only who missed a dose in 2019/20 and are now in year 10)
- Men ACWY: Year 9 (and catch-up doses to girls and boys who missed a dose in 2019/20 and are now in year 10)
- Td/IPV: Year 9 (and catch-up doses to girls and boys who missed a dose in 2019/20 and are now in year 10)

In Gloucestershire the school aged immunisation provider will continue to follow up all secondary aged children who have missed any vaccinations at school until they leave in Year 11. Every effort will be taken to vaccinate children in school or alternatively appointments will be offered in community clinics.

Gloucestershire school aged immunisation clinic schedule

Please note that the school clinic schedule is shared by Gloucestershire CCG to all GP practices and will be available on the school aged immunisation provider's website: <https://www.ghc.nhs.uk/our-teams-and-services/immunisation/>

The 2020/21 school flu clinic dates are available at the end of this document.

GP checklist

- ☐ **Check that all data on immunisations delivered by the school aged immunisation provider that has been sent to you has been uploaded onto your GP practice patient records.**
- ☐ **Check that all data on immunisations you have given in your practice has been sent to the Child Health (CHIS) team.** This includes any vaccination from the routine schedule given as a travel vaccination. If you are unsure, send it again or contact the Child Health (CHIS) team to discuss this with them.
- ☐ **You will receive a bi-monthly report from CHIS detailing any outstanding immunisations for children and young people aged 6–19.**
- ☐ **Review how young people are invited for vaccinations at your surgery and whether this meets their needs.** Points to consider:
 - Are the sessions outside of school hours?
 - Can the young people get to your surgery for the appointments?
 - Consider evening or weekend sessions for parents to be able to attend appointments too.
 - Are you sending patient information leaflets (PILs) to ensure young people are aware of what they are being invited for?
 - Are you using text messaging reminders?
- ☐ **Make sure you are promoting school aged immunisations through leaflets, posters and through links on your website.**

Which flu vaccine should children have?

There are 2 types of flu vaccine available for children in 2020 to 2021 – the 'live' nasal spray vaccine and the injected inactivated flu vaccine. This chart indicates which vaccine children should have.

What is the child's age?

under
6 months
of age

They are too young to have the flu vaccine (this is why it is important that expectant mothers have a flu vaccination. Pregnant women can have the flu vaccine at any stage of their pregnancy)

6 months
to under
2 years

Are they in an at-risk group?

Yes

No

They should have the injected inactivated flu vaccine (licensed for appropriate age). Children aged up to 9 years who have never had a flu vaccination will need 2 doses 4 weeks apart

They are not eligible for the flu vaccine

2 or 3
years old

Are they in an at-risk group?

Yes

No

Are there medical reasons why they can't have the nasal spray vaccine?

They should have the nasal spray vaccine (unless contraindicated)⁽ⁱ⁾

4 to 11 years old
in reception class and in
school years 1-7

Are they in an at-risk group?

Yes

No

Are there medical reasons why they can't have the nasal spray vaccine?

They should have the nasal spray vaccine (unless contraindicated)⁽ⁱ⁾

12 to under
18 years

Are they in an at-risk group?

Yes

No

Are there medical reasons why they can't have the nasal spray vaccine?

They are not eligible for the flu vaccine

They should have the injected inactivated flu vaccine (licensed for appropriate age): 2 years to 8 years Quadrivalent influenza vaccine egg-grown (QIVe), 9 years and above Quadrivalent influenza vaccine cell-grown (QIVc) or Quadrivalent influenza vaccine egg-grown (QIVe). Children aged up to 9 years who have never had a flu vaccination will need 2 doses 4 weeks apart

Yes

No

They should have the nasal spray vaccine (unless contraindicated). At-risk children aged up to 9 years who have never had a flu vaccination will need 2 doses 4 weeks apart⁽ⁱ⁾

(i) Some people may not accept the use of porcine gelatine in medical products such as LAIV, for details on alternative vaccine offer available later in the season see PHE information for healthcare practitioners 'The National Childhood flu Immunisation Programme 2020 to 2021'.

Annual flu programme

www.gov.uk/government/collections/annual-flu-programme

Green Book Chapter 19 Influenza

www.gov.uk/government/publications/influenza-the-green-book-chapter-19

Vaccination process for HPV

(see page 1 for COVID-19 catch-up cohort details)

The vaccine will be offered to girls and boys in school year 8 (12 to 13-year olds) as part of the school-aged immunisation programme from 1 September 2020.

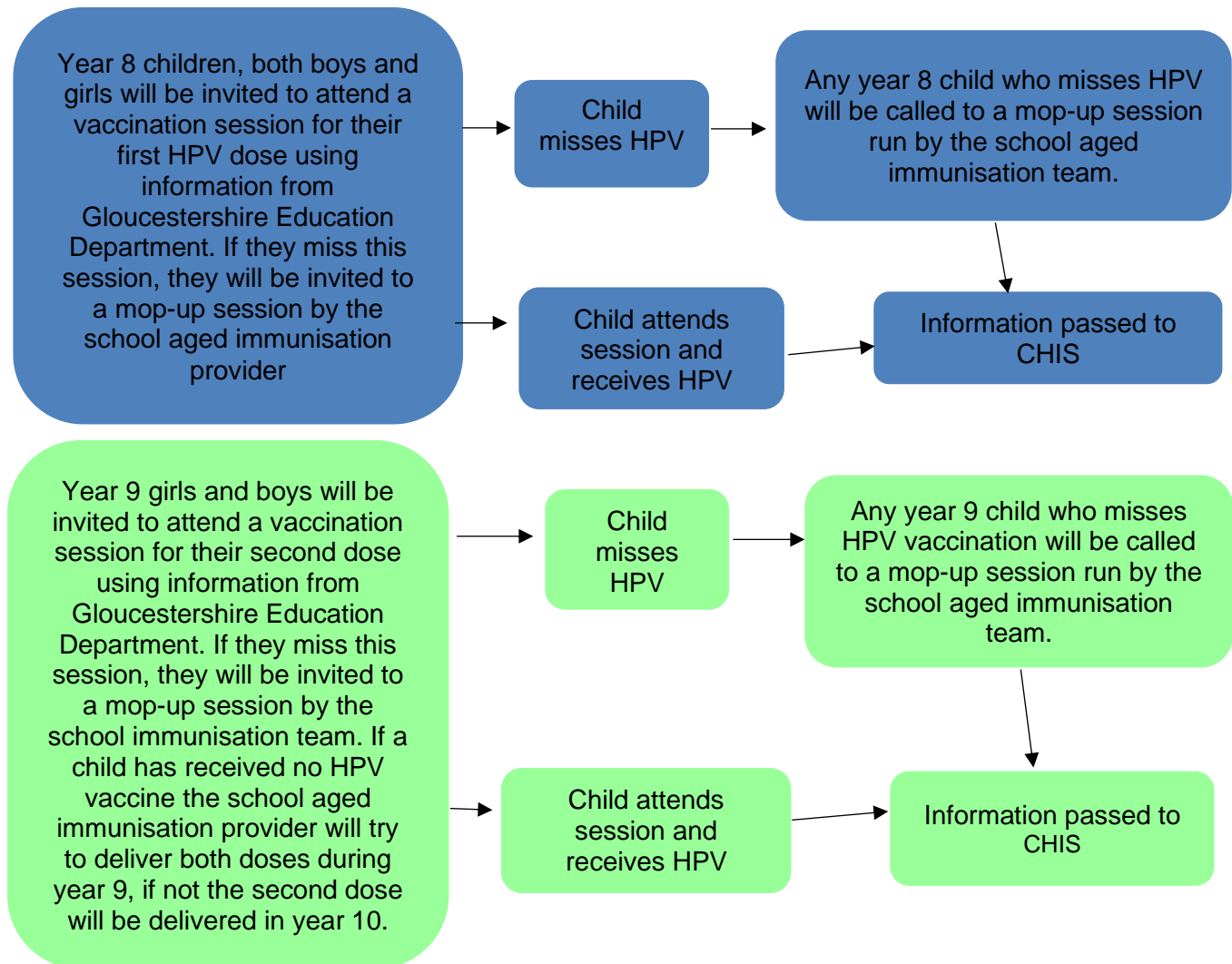

The school aged immunisation provider will deliver any outstanding HPV doses up until Year 11 or a child turns 16.

Young women from the age of 16 to 24 years and 364 days who have missed their HPV vaccination through the school-based programme are eligible to receive the vaccine free of charge from their GP practice.

GP practices will be reimbursed for vaccinations delivered to this cohort.

Vaccination Process for Meningitis ACWY

(see page 1 for COVID-19 catch-up cohort details)

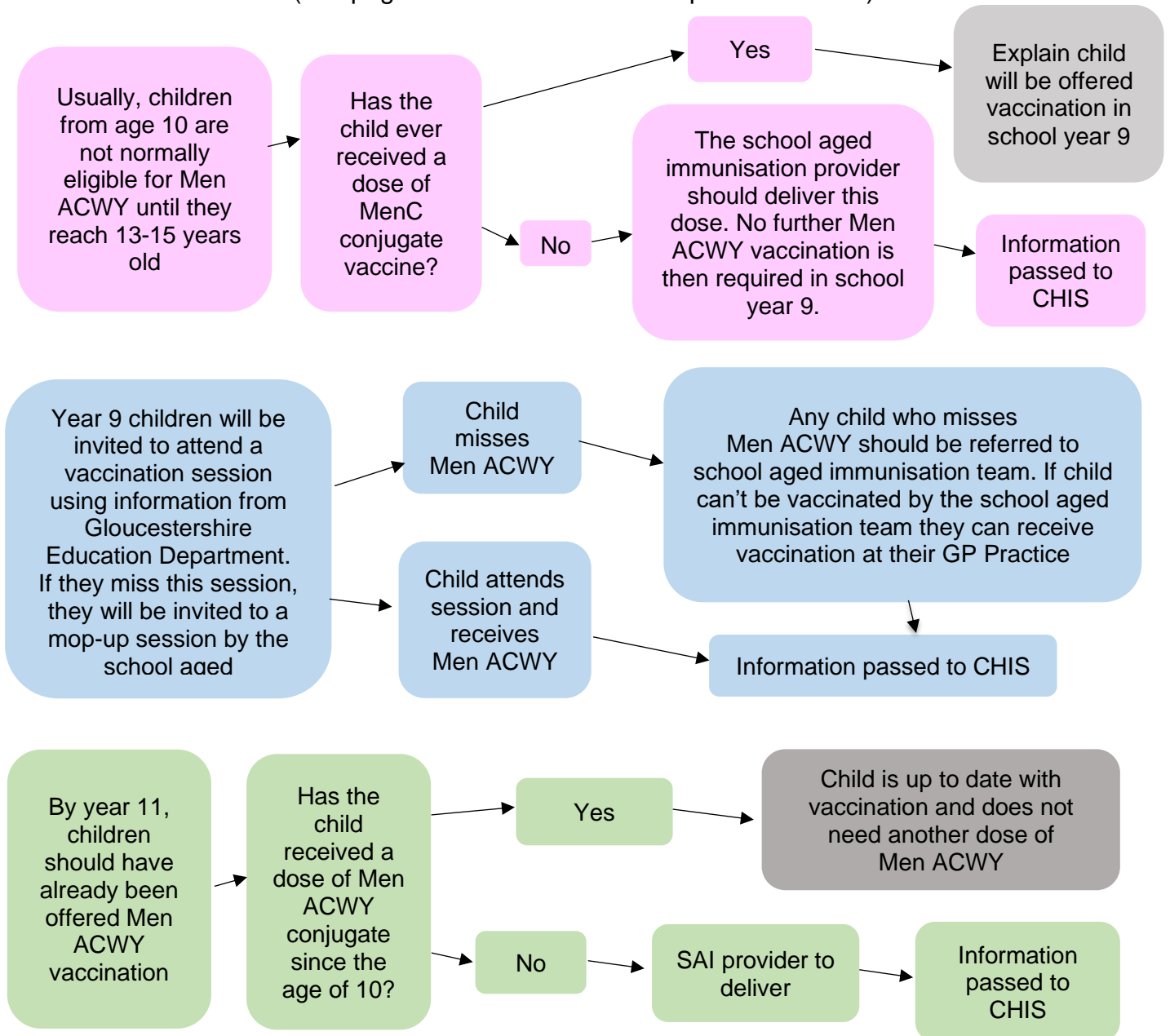

Older groups eligible through opportunistic vaccination

Men ACWY vaccination should be offered by GP practices to eligible young adults aged 17 or older on an opportunistic basis or who self-present at the GP practice; unless immunisation is contraindicated.

Eligible patients must be under the age of 25 years at the time of vaccination and include:

1. those attending university/further education for the first time at the time of vaccination;
2. those aged 19 years on 31 August 2020;
3. those eligible from August 2015 remain eligible up to the day before their 25th birthday;
4. those vaccinated at any time during the period 1 April 2020 to 31 March 2021.

Vaccination Process for Td/IPV (Teenage Booster)

(see page 1 for COVID-19 catch-up cohort details)

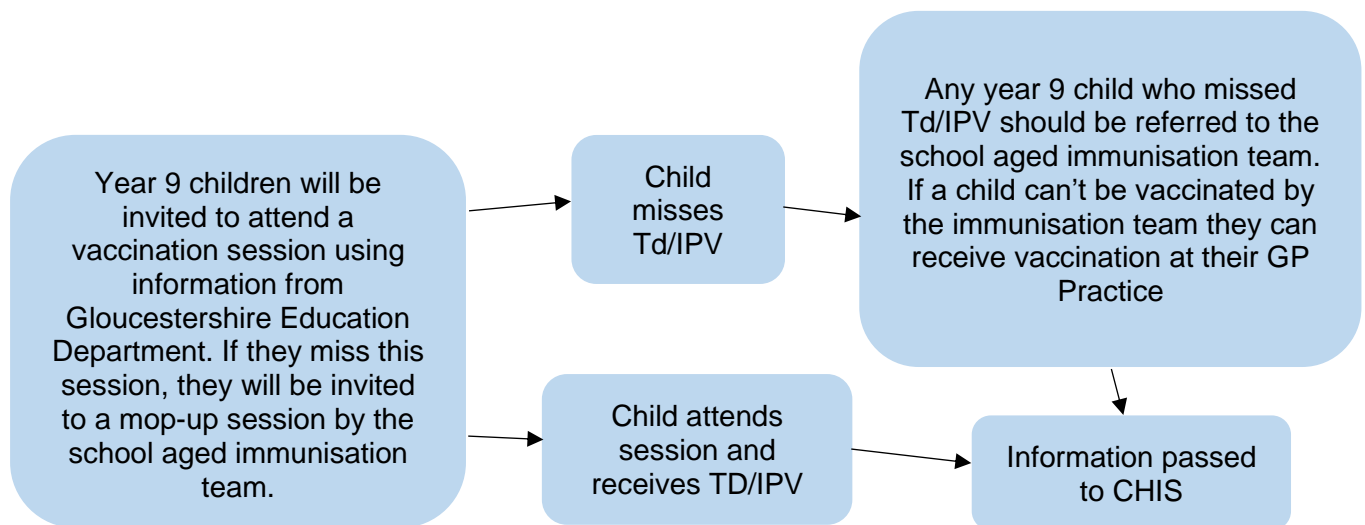
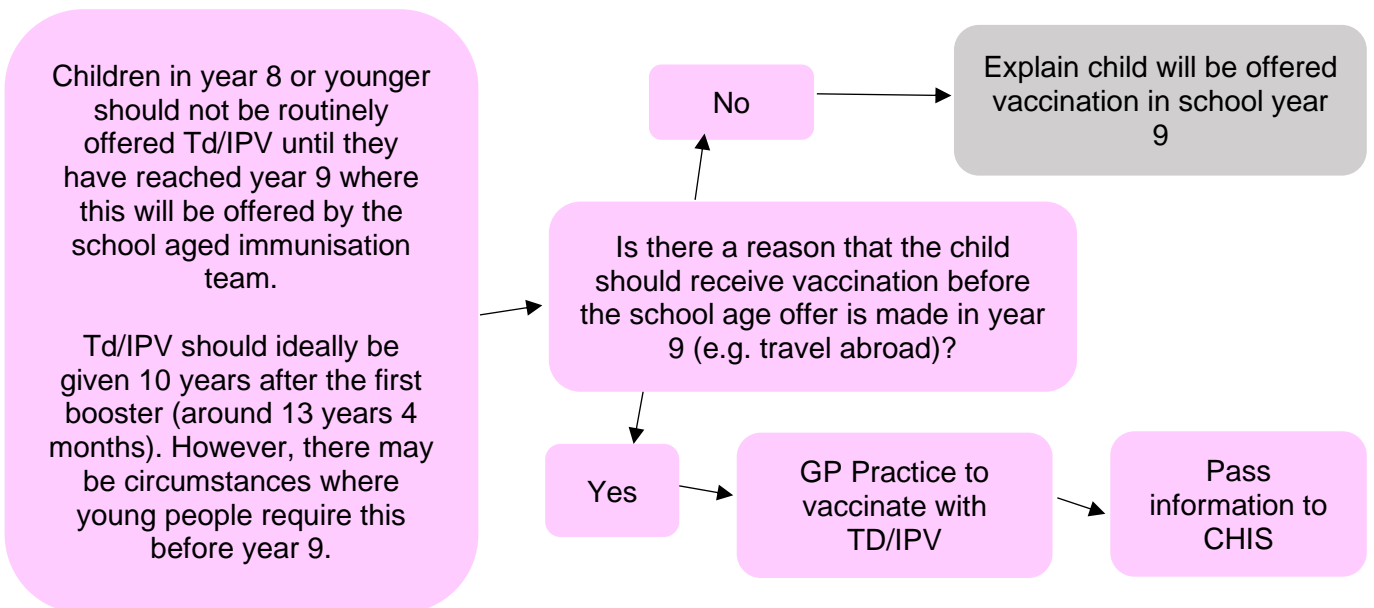

Any older children, young people or adults who have missed any dose of Td/IPV should be vaccinated opportunistically in general practice.

Please refer to the [Green Book](#) and the [incomplete vaccination schedule](#) for further information.

Date of births and year groups for 2020/21 academic year

School Year	Date of birth	Age
Reception	01.09.15 – 31.08.16	4 to 5
Year 1	01.09.14 – 31.08.15	5 to 6
Year 2	01.09.13 – 31.08.14	6 to 7
Year 3	01.09.12 - 31.08.13	7 to 8
Year 4	01.09.11 - 31.08.12	8 to 9
Year 5	01.09.10 - 31.08.11	9 to 10
Year 6	01.09.09 – 31.08.10	10 to 11
Year 7	01.09.08 – 31.08.09	11 to 12
Year 8	01.09.07 – 31.08.08	12 to 13
Year 9	01.09.06 – 31.08.07	13 to 14
Year 10	01.09.05 - 31.08.06	14 to 15
Year 11	01.09.04 – 31.08.05	15 to 16
Year 12	01.09.03 - 31.08.04	16 to 17
Year 13	01.09.02 - 31.08.03	17 to 18

Useful contacts

South West Screening and Immunisation Team: england.swscreeningandimms@nhs.net

Gloucestershire Child Health Information Service (CHIS):

Provider	Address	Contact number	Contact email / website
South Central West Commissioning Support Service	Civic Annexe 1 st Floor Euclid Street Swindon SN1 2JH	01793 466511	Email: chis.gloucester@nhs.net Website: www.scwcsu.nhs.uk

Gloucestershire school aged immunisation provider:

Provider	Address	Contact number	Contact email / website
Gloucestershire Health and Care NHS Foundation Trust	Edward Jenner Court, 1010 Gloucester Business Park, Pioneer Avenue, Brockworth, Gloucester GL3 4AW	0300 421 8140	Email: GHC.Immunisation@ghc.nhs.uk Website: https://www.ghc.nhs.uk/our-teams-and-services/immunisation/

Useful links

Training

- [Men B and Men ACWY programmes: a video training guide for healthcare professionals](#) (PHE, last updated September 2015)
- [Immunisation and vaccination training update via e-learning](#) (Skills for Health)

Resources

- [Meningococcal leaflets, consent forms, information for healthcare practitioners and other Men ACWY-specific materials](#) (PHE)
- [Meningococcal ACWY Immunisation Programme for Adolescents: Information for healthcare professionals](#) (PHE, last updated June 2020)
- [Men ACWY GP invitation letter template](#) (PHE, last updated August 2016)
- HPV and Men ACWY leaflets and posters, and the immunisations for young people leaflet (which includes information on Td/IPV) can be ordered from:
<https://www.healthpublications.gov.uk/Home.html>
- [HPV vaccination Information for healthcare practitioners](#) (PHE, June 2019)

Supporting guidance

- [Immunisation against infectious disease \(Green Book\)](#) (PHE, September 2013)
- [Meningitis Research Foundation](#)
- [Meningitis Now](#)

Financial information

- Full vaccination and immunization practice payment information can be found on the [NHS Employers website](#)

Data

- Uptake data for HPV, Men ACWY and Td/IPV for the main cohorts can be found on the [ImmForm website](#)

PGDs

- PGDs can be accessed via the [NHS England South \(South West\) website](#)

Gloucestershire School Flu Immunisation Clinic Schedule 2020/21

Please note that this schedule is subject to change. Any parents that would like to have their child/children vaccinated must book to attend these clinics by calling 0300 421 8140.

<u>School</u>	<u>DATE</u>
Thrupp School (140) 2 + 2	21/09/2020
Kemble Primary (100) 2 + 1	22/09/2020
Longford Primary Academy (110)	22/09/2020
Pauntley C of E (45)	22/09/2020
Redbrook (32) 1 + 1	22/09/2020
Horsley C of E (110) 2 + 1	23/09/2020
Newnham St Peters C of E (140)	23/09/2020
Stow on the Wold (130) 2 + 1	23/09/2020
Westbury on Severn C of E (90) 2	23/09/2020
Whitehill Primary (100) 2	23/09/2020
Pillowell Community Primary (90) 2	24/09/2020
Staunton and Corse C of E Primary (110)	24/09/2020
Chesterton Primary (190)	25/09/2020
Churcham Primary (50) 1 + 1	25/09/2020
Primrose Hill C of E Primary (200)	25/09/2020
Swell C of E Primary (40) 1 + 1	25/09/2020
Withington C of E (45) 1 + 1	25/09/2020
Andoversford Primary (100) 2 + 1	28/09/2020
Coaley C of E (60) 2	28/09/2020
Warden Hill Junior (271)	28/09/2020
Bluecoat C of E (Wootton) (330) Day 1	29/09/2020
Clearwater Academy (60)	29/09/2020
Miserden C of E (40) AM	29/09/2020
St Andrew's C of E Chedworth (90)	29/09/2020
Warden Hill Junior (271)	29/09/2020
Bluecoat C of E (Wootton) (330) Day 2	30/09/2020
Warden Hill Primary Infants (201) Day 1	30/09/2020
Cam Hopton C of E (210)	01/10/2020
Churchdown Parton Manor Infants (175)	01/10/2020
Churchdown Parton Manor Junior (210)	01/10/2020
Offa's Mead (200)	01/10/2020
Littledean C of England (110)	02/10/2020
Sharpness Primary (120)	02/10/2020
Battledown Children Centre (38)	05/10/2020
Beaudesert Day 1	05/10/2020
Forest View Day 1 (total 360)	05/10/2020
Hatherop Castle (150)	05/10/2020
Mickleton Primary (145)	05/10/2020
Peak Academy (17)	05/10/2020
Rendcombe College (110)	05/10/2020

Ryleaze	05/10/2020
Severn View Academy (65)	05/10/2020
St Roses (15)	05/10/2020
Beaudesert Day 1 R-Yr2	06/10/2020
Cheltenham Ladies Yr 7 (54)	06/10/2020
Cranham C of E (65)	06/10/2020
Drybrook (115)	06/10/2020
Forest View Day 2 (total 360)	06/10/2020
Heart of forest (85)	06/10/2020
Hopelands Prep (90)	06/10/2020
Kempsford C of E (100)	06/10/2020
Rodmarton (65)	06/10/2020
Dean Close Infants - Day 2 (305)	07/10/2020
Milestone school Day 1 (320 total)	07/10/2020
Paternoster (50)	07/10/2020
Stratton C of E Primary (210) Day 1	07/10/2020
The Ridge Academy (50) 2	07/10/2020
Westonbirt (200) + Yr 7 (256)	07/10/2020
Aithrie & Hillfield Dyslexia Trust (95)	08/10/2020
Archway High School 160	08/10/2020
Belmont (45)	08/10/2020
Betteridge Day 1 (total 150)	08/10/2020
Dean Close Pre Day 1 (total 305)	08/10/2020
Milestone School Day 2 (320)	08/10/2020
Stratton C of E Primary (210) Day 2	08/10/2020
Uley C of E Primary (100)	08/10/2020
Willersley C of E (50) 1 + 1	08/10/2020
Alderman Knight (30)	09/10/2020
Betteridge Day 2 (Total 150)	09/10/2020
Bream (145)	09/10/2020
Cotswold Chine (10)	09/10/2020
Milestone School Day 3	09/10/2020
Rodborough Primary (210)	09/10/2020
Tutshill C of E Primary (215)	09/10/2020
Wycliffe Prep (100) & Yr 7	09/10/2020
Field Court Infants (280)	12/10/2020
Five Acres (164)	12/10/2020
Forest High (150)	12/10/2020
Huntley C of E (105)	12/10/2020
Lakefield Primary (230)	12/10/2020
St Briavels Parochial C of E (140)	12/10/2020
Steam Mills (120)	12/10/2020
Dene Magna (180)	13/10/2020
Eastcombe Primay (60)	13/10/2020
Field Court Juniors Day 1 (total 370)	13/10/2020
Lakefield Primary Day 2	13/10/2020

St James & Ebrington C of E (150) (2 Sites)	13/10/2020
Stone with Woodford (100) 2	13/10/2020
Twynning Primary (110)	13/10/2020
Upton St Leonards Day 1 (total 420)	13/10/2020
Bredon (10) yr 7	14/10/2020
Cheltenham college (300)	14/10/2020
Cooney Hill Community (275)	14/10/2020
Field Court Juniors Day 2 (total 300)	14/10/2020
Mitcheldean Endowed (200)	14/10/2020
Upton St Leonards Day 2 (total 420)	14/10/2020
Cheltenham college (300)	15/10/2020
Christchurch C of E Chalford (30)	15/10/2020
Cold Aston C of E (95) 2	15/10/2020
Gloucester Academy 150 Yr 7	15/10/2020
Henley Bank Yr 7(100)	15/10/2020
Severnbanks Primary (225)	15/10/2020
St Edwards Prep (225)	15/10/2020
Upton St Leonards Day 3	15/10/2020
Wyedean	15/10/2020
Kings Stanley C of E (220)	16/10/2020
Longney (110)	16/10/2020
Newent Yr 7 (140)	16/10/2020
Sapperton C of E (75) 2 (closer to 80 as cohort)	16/10/2020
Sir William Romney	16/10/2020
St Johns C of E Coleford (170)	16/10/2020
The Rosary Catholic Primary (180)	16/10/2020
Berry hill Primary (190)	19/10/2020
Elmbridge Primary Day 1 (630)	19/10/2020
Isbourne Valley (90) 2	19/10/2020
Longlevens Infants (380) Day 1	19/10/2020
Prestbury St Mary's Infants (230)	19/10/2020
The Kings School (160)	19/10/2020
Alyburton C of E (80) 2	20/10/2020
Cam Woodfield Infants (160)	20/10/2020
Cam Woodfield Juniors (160)	20/10/2020
Catholic School St Gregory Day 1(425)	20/10/2020
Clearwell C of E (45)	20/10/2020
Down Ampney C of E (45)	20/10/2020
Elmbridge Primary Day 2 (total 630)	20/10/2020
Longbournough 08:30 (45)	20/10/2020
Longlevens Infants (380) Day 2	20/10/2020
Prestbury St Mary's Infants Day 2	20/10/2020
Catholic School St Gregory Day 2 (425)	21/10/2020
Elmbridge Primary Day 3 (total 630)	21/10/2020
Hatherley Infants (Gloucester) (140)	21/10/2020
Longlevens Junior Day 1 (Total 500)	21/10/2020

Lydbrook (140)	21/10/2020
Minchampton (total 320)	21/10/2020
Parkend Primary (69)	21/10/2020
Prestbury St Mary's Juniors (200)	21/10/2020
Walmore Hill Primary (80)	21/10/2020
Avening (110)	22/10/2020
Beech Green Primary Day 1	22/10/2020
Catholic School St Gregory Day 3	22/10/2020
Elmbridge Primary Day 4 (total 630)	22/10/2020
English Bicknor C of E (70)	22/10/2020
Gretton Primary (110) 2 + 1	22/10/2020
Longlevens Junior Day 2 (Total 500)	22/10/2020
Prestbury St Marys Junior Day 2	22/10/2020
The John Moore Primary (240)	22/10/2020
Amberley Parochial (110)	23/10/2020
Beech Green Primary Day 2	23/10/2020
Kingswood Primary Wootton (120)	23/10/2020
Longlevens Junior Day 3 (Total 500)	23/10/2020
Randwick C of E (91) 1pm 2	23/10/2020
Sheepscombe Primary (60) 2	23/10/2020
St Lawrence C of E (210)	23/10/2020
The Croft Primary (150)	23/10/2020
The Crypt (155)	23/10/2020
Bishops Cleeve (650) Day 1	28/10/2020
Bishops Cleeve (650) Day 2	29/10/2020
Bishops Cleeve Day 3	30/10/2020
Charlton Kings Infants (270) Day 1	02/11/2020
Christchurch C of E (Cheltenham) (220)	02/11/2020
Gloucester Rd Primary (200)	02/11/2020
Grangefield Primary Day 1 (total 340)	02/11/2020
Soudley (80) 2	02/11/2020
St James C of E Junior Gloucester (140)	02/11/2020
Treddington Community Primary (110)	02/11/2020
Charlton Kings Infants (270) Day 2	03/11/2020
Christchurch C of E (Cheltenham) (220)	03/11/2020
Deerhurst and Apperley	03/11/2020
Grangefield Primary Day 2 (total 340)	03/11/2020
Nailsworth Primary (200)	03/11/2020
St Josephs Catholic Primary (210) 3 + 2	03/11/2020
The British School (Wootton) (180)	03/11/2020
Berkeley Primary (190) 3 + 2	04/11/2020
Chalford Hill (195)	04/11/2020
Charlton Kings Jun Day 1 (376) Day 1	04/11/2020
Gastrells (170)	04/11/2020
Ruardean C of E (100) 2	04/11/2020
St Mary's Catholic Prim Churchdown (230)	04/11/2020

Swindon Village Day 1 (total 430)	04/11/2020
Temple Guitting C of E (90)	04/11/2020
Charlton Kings Jun Day 2	05/11/2020
Greatfield School (242)	05/11/2020
Hillesley C of E (35)	05/11/2020
Northleach C of E (150)	05/11/2020
Oakridge Parochial (40)	05/11/2020
St Davids C of E (270) Day 1	05/11/2020
Swindon Village Day 2 (total 430)	05/11/2020
The Rissington (total 240)	05/11/2020
The Rissington (total 240)	05/11/2020
Blockley C of E (150)	06/11/2020
Cashes Green Primary (200)	06/11/2020
Charlton Kings Jun Day 3	06/11/2020
Coberley C of E (75) 2	06/11/2020
Hope Brooke C of E (120)	06/11/2020
Pittville (177)	06/11/2020
Siddington C of E (100)	06/11/2020
St Catherines Catholic Primary (140)	06/11/2020
St Davids C of E Day 2	06/11/2020
Swindon Village Day 3	06/11/2020
Meysey Hampton (110)	07/11/2020
Harewood Infants Day 1 (total 270)	09/11/2020
Highnam C of E (210)	09/11/2020
Holy Trinity C of E (205)	09/11/2020
Naunton Park Primary Day 1 (400)	09/11/2020
St James C of E (Cheltenham) Day 1 (440)	09/11/2020
St Whites Primary Day 1 (total 310)	09/11/2020
Harewood Infants Day 2 (270)	10/11/2020
Hartpury C of E (110)	10/11/2020
Naunton Park Primary Day 2 (400)	10/11/2020
Ribstone (155)	10/11/2020
St James C of E Cheltenham Day 2 (440)	10/11/2020
St Whites Primary Day 2 (total 310)	10/11/2020
The Richard Pate School (275 Day 1	10/11/2020
Tirlebrook Primary (200)	10/11/2020
Ampney Crucis C of E (100)	11/11/2020
Harewood Junior Day 1 (total 380)	11/11/2020
Naunton Park Primary Day 3	11/11/2020
Sir Thomas Riches (147)	11/11/2020
St James C of E Cheltenham Day 3	11/11/2020
The Richard Pate Day 2	11/11/2020
Woolaston Primary (190) Day 1	11/11/2020
Harewood Junior Day 2 (total 380)	12/11/2020
Hempsted C of E (210)	12/11/2020
Homeleigh Park Yr 7 (214)	12/11/2020

Innsworth Infants (130)	12/11/2020
Innsworth Juniors (150)	12/11/2020
Southrup C of E (55)	12/11/2020
Woodside Primary (120)	12/11/2020
Woolaston Primary (190) Day 2	12/11/2020
Yorkley Primary (130) 3	12/11/2020
Ashleworth C of E (40)	13/11/2020
Glebe Infants (125)	13/11/2020
Hillview Primary (210)	13/11/2020
Mitton Manor Primary (220)	13/11/2020
Pates (160) Yr 7	13/11/2020
Picklenash Juniors (150)	13/11/2020
Shurdington C of E (160)	13/11/2020
Tibberton Community Primary (120)	14/11/2020
Birdlip Primary (115)	16/11/2020
Bisley Blue Coat (80)	16/11/2020
Blakeney Primary (100)	16/11/2020
Bledington Primary (75)	16/11/2020
Dinglewell Infants (280) Day 1	16/11/2020
Hatherop C of E (90) 2	16/11/2020
Lakeside Day 1(total 530)	16/11/2020
Leckhampton C of E Day 1 (total 500)	16/11/2020
Abbeymead Primary Day 1	17/11/2020
Ann Cam C of E (100) 2	17/11/2020
Ashchurch Primary (130)	17/11/2020
Dinglewell Infants (280) Day 2	17/11/2020
High school for Girls Yr7 (154)	17/11/2020
Lakeside Day 2 (total 530)	17/11/2020
Leckhampton C of E Day 2 (total 500)	17/11/2020
Leighterton Primary (90) 2	17/11/2020
North Cerney C of E (55)	17/11/2020
Red Marley C of E (80)	17/11/2020
Winchcombe Abbey Day 1 (300)	17/11/2020
Abbeymead Primary Day 2	18/11/2020
Kingsway Primary Day 1 (total 430)	18/11/2020
Lakeside Day 3	18/11/2020
Leckhampton C of E Day 3	18/11/2020
Marling Yr 7 (160)	18/11/2020
Stroud High School (160)	18/11/2020
Winchcombe Abbey C of E Day 2 (300)	18/11/2020
Abbeymead Primary Day 3	19/11/2020
Katherine Lady Berekley Yr 7 (250)	19/11/2020
Kingsway Primary Day 2 (total 430)	19/11/2020
Lydney C of E (220)	19/11/2020
Rednock (210)	19/11/2020
Watermoor C of E (190)	19/11/2020

Winchcombe Abbey C of e Day 3	19/11/2020
Bourton on the Water (252)	20/11/2020
Gotherington Primary (230)	20/11/2020
Kingsway Primary Day 3	20/11/2020
Meadowside Primary (240)	20/11/2020
Queen Margarets Primary (200)	20/11/2020
Woodchester Endwoed C of E Aided (140)	20/11/2020
Berkhampstead (270)	23/11/2020
Brockworth Academy Day 1 (315)	23/11/2020
Calton Primary Day 1 (total 580)	23/11/2020
Dinglewell Juniors Day 1 (total 370)	23/11/2020
Dursley C of E (300) Day 1	23/11/2020
Edward Jenner (30) YR 7	23/11/2020
One School Global Berkeley	23/11/2020
One School Global Gloucester (90)	23/11/2020
Barnwood Primary (220) Day 1	24/11/2020
Brockworth Academy (315) Day 2	24/11/2020
Calton Primary Day 2 (total 580)	24/11/2020
Dinglewell Juniors Day 2 (370)	24/11/2020
Dursley C of E (300) Day 2	24/11/2020
Eastington Primary (140)	24/11/2020
Hunts Grove Primary (195)	24/11/2020
Moat Primary (170)	24/11/2020
Slimbridge Primary (130)	24/11/2020
Barnwood Primary Day 2	25/11/2020
Calton Primary Day 3	25/11/2020
Coopers Edge Primary Day 1 (370)	25/11/2020
Dinglewell Juniors Day 3	25/11/2020
Gardners Lane Primary Day 1 (320)	25/11/2020
Grange Primary Day 1 (320)	25/11/2020
Thomas Keble (159)	25/11/2020
Widden Primary Day 3 (total 350)	25/11/2020
Coopers Edge Primary Day 2 (370)	26/11/2020
Foxmoor Primary (280)	26/11/2020
Gardners Lane Primary Day 2 (350)	26/11/2020
Grange Primary Day 2 (320)	26/11/2020
Hesters Way (180)	26/11/2020
Tewkesbury High School Yr 7 (230)	26/11/2020
Widden Primary Day 2 (total 350)	26/11/2020
Bussage C of E (210)	27/11/2020
Cirencester Deer Park (200)	27/11/2020
Cirencester Kingshill Day 1 (197)	27/11/2020
Coopers Edge Day 3	27/11/2020
Gardners Lane Day 3	27/11/2020
Grange Primary Day 3	27/11/2020
Holy Apostles C of E (210)	27/11/2020

Widden Primary Day 3	27/11/2020
Cirencester Kingshill Day 2 (197)	28/11/2020
All Saints (120)	30/11/2020
Cam Everlands Primary (220)Day 1	30/11/2020
Hardwick Parochial Day 1(460)	30/11/2020
St Marys C of E Tetbury Day 1 (360)	30/11/2020
Winchcombe High School Yr 7 (96)	30/11/2020
Woodmancote Day 1 (total 440)	30/11/2020
Bournside (293)	01/12/2020
Bromsberrow St Marys' C of E (60)	01/12/2020
Cam Everlands Primary (220) Day 2	01/12/2020
Hardwicke Parochial Day 2 (460)	01/12/2020
Linden Primary Day 1 (total 450)	01/12/2020
St Marys C of E Tetbury Day 2 (total 360)	01/12/2020
Woodmancote Day 2 (440)	01/12/2020
Wooton House International School (Glos) + yr 7	01/12/2020
Benhall Infants (180)	02/12/2020
Ellwood (145)	02/12/2020
Hardwicke Parochial Day 3	02/12/2020
Linden Primary Day 2 (total 450)	02/12/2020
St Marks Juniors (270)	02/12/2020
St Marys C of E Tetbury Day 3	02/12/2020
Woodmancote Day 3	02/12/2020
Fairford C of E (260)	03/12/2020
Linden Primary Day 3	03/12/2020
Rowanfield Infants (260)	03/12/2020
Rowanfield Juniors Day 1 (340)	03/12/2020
Tewkesbury Primary Day 1 (total 380)	03/12/2020
Tredworth Infants (190)	03/12/2020
Tredworth Juniors (total 320) Day 1	03/12/2020
Choosen Hill (225)	04/12/2020
Fairford C of E Day 2	04/12/2020
Rowanfield Juniors Day 2 (340) 3 + 1	04/12/2020
Tewkesbury Primary Day 2 (total 380)	04/12/2020
Tredworth Juniors (total 320) Day 2	04/12/2020
Tuffley Primary (220)	04/12/2020
Whitminster Endowed C of E (110)	05/12/2020
Churchdown Village Infants (180)	07/12/2020
Churchdown Village Juniors (250)	07/12/2020
Dunalley Primary Day 1 (420)	07/12/2020
Powells C of E Primary Day 1 (440)	07/12/2020
Robinswood Day 1 (Total 420)	07/12/2020
St Matthews C of E Primary (210) Day 1	07/12/2020
Waterwells Primary Day 1 (total 420)	07/12/2020
Ann Edwards C of E Day 1	08/12/2020
Dunnalley Primary Day 2 (total 420)	08/12/2020

Leonard Stanley C of E (220)	08/12/2020
Powells C of E Primary Day 3 (440)	08/12/2020
Robinswood Day 2 (Total 420)	08/12/2020
St Matthews C of E Primary Day 2	08/12/2020
Waterwells Primary Day 1 (total 420)	08/12/2020
Ann Edwards C of E Day 2	09/12/2020
Callowell Primary (175)	09/12/2020
Cirencester Primary Day 1 (total 380)	09/12/2020
Dunally Primary Day 3	09/12/2020
Heron Primary Day 1- (total 435)	09/12/2020
Powells C of E Primary Day 3	09/12/2020
Robinswood Day 3	09/12/2020
Waterwells Primary Day 3	09/12/2020
Balcarras Yr 7	10/12/2020
Barnwood Park (182)	10/12/2020
Cirencester Primary Day 2 (380)	10/12/2020
Coalway Infants (180)	10/12/2020
Coalway juniors (240)	10/12/2020
Farmors (177) Yr 7	10/12/2020
Heron Primary Day 2 (total 435)	10/12/2020
Park Infant Stonehouse (190)	10/12/2020
Carrant Brook Junior (190)	11/12/2020
Cirencester primary Day 3	11/12/2020
Coalway juniors Day 2	11/12/2020
Dean Academy Yr 7 (90)	11/12/2020
Heron Primary Day 3	11/12/2020
Northway Infants (150)	11/12/2020
Park Junior Stonehouse (170)	11/12/2020
St Johns C of E Cheltenham (210)	11/12/2020
St Pauls C of E Primary (210)	11/12/2020
Glenfall Community Primary (220)	14/12/2020
Kingsholm C of E Day 1 (Total 630)	14/12/2020
Norton C of E (150)	14/12/2020
Oakwood Primary Day 1 (350)	14/12/2020
Springbank Academny Day 1 (400)	14/12/2020
St Peters Catholic Day 1 (total 420)	14/12/2020
Finlay Community (290) Day 1	15/12/2020
Kingsholm C of E Day 2 (Total 630)	15/12/2020
Oakwood Primary Day 2 (350)	15/12/2020
Severn Vale Yr 7 (280)	15/12/2020
Springbank Academy Day 2 (400)	15/12/2020
St Peters Catholic Day 2 (total 420)	15/12/2020
St Peters High School Yr 7 (250)	15/12/2020
Cleeve (250)	16/12/2020
Finlay Community Day 2	16/12/2020
Kingsholm Primary Day 3	16/12/2020

Oakwood Primary Day 3	16/12/2020
Springbank Academy Day 3	16/12/2020
St Peters Catholic Day 3	16/12/2020
Stroud Valley	16/12/2020
Brinscombe C of E (100)	17/12/2020
Castle Hill Primary (210)	17/12/2020
Chipping Campden (230)	17/12/2020
Churchdown School Academy (250)	17/12/2020
Harefield C of E (105)	17/12/2020
Maidenhill Yr 7 (120)	17/12/2020
North Nibley C of E (115)	17/12/2020
Oakhill & Dumbleton (68) 2 sites	17/12/2020
Sherbourne C of E (55) 1 +1	17/12/2020
Sir Thomas More (220)	17/12/2020
Upland Community Primary (120)	17/12/2020
The Shrubberies Day 1 (total 120)	07 & 08/10/20
The Shrubberies Day 2 (total 120)	07 & 08/10/20
Churchdown village Juniors Day 2	08/12/20/20
Dean Close St Johns (120)	12.10.20202
St Edwards Prep (45) Yr 7	16.10.2020
Cotswold Academy (230)	16.12.2020
Bibury C of E (34)	22.09.2020
Al Ashraf Primary	awaiting response
Al Ashraf Yr 7	awaiting response
Belle Vue Yr 7	awaiting response
St Dominics Catholics (60) Closing	