

# NHS Diagnostic Waiting Times and Activity Data

# **NHS Diagnostic Waiting Times and Activity Data**

## **May 2023 Monthly Report**

Version number: 1.0

First published: 13<sup>th</sup> July 2023

Prepared by: Performance Analysis Team (Elective, Activity & Planning)  
NHS England

## Contents

Contents .....	3
1 Executive summary .....	4
1.1 National Statistics .....	5
2 May 2023 Key Findings .....	6
3 National Trends .....	7
3.1 6+ Week Waits .....	7
3.2 Total Waiting List.....	8
3.3 Median Waiting Time.....	9
3.4 Total Activity .....	9
4 May 2023 Data .....	11
4.1 6+ Week Waits .....	11
4.2 Total Waiting List.....	13
4.3 Median Waiting Times .....	14
4.4 Total Activity .....	14
5 Community Diagnostic Centre May 2023 Data.....	16
5.1 CDC activity.....	16
5.2 CDC data completeness.....	17
6 Annex .....	17
6.1 Methodology .....	17
6.2 Data Revisions .....	17
6.3 Data Availability .....	17
6.4 Glossary .....	18
6.5 Feedback Welcomed.....	19
6.6 Consultation .....	19
6.7 Additional Information.....	19

## 1 Executive summary

This report presents a monthly summary of diagnostic waiting times and activity across the NHS in England. This monthly report is part of a routine series of publications produced by NHS England.

The data presented in this report measures the current waiting times of patients still waiting for any of 15 key diagnostic tests or procedures at the month end. This data is split by number of weeks waiting and by test. The waiting times reported are for those patients who have been referred for a test, but whose test had not taken place by the end of the reporting period. Referrals may be from a variety of sources including GPs.

One of the main measurements covered in this report is the number and proportion of patients waiting six weeks or more for a diagnostic test, from time of referral.

This six-week diagnostic wait was initially introduced as a 'milestone' from March 2008 towards achieving the standard Referral to Treatment wait of 18 weeks by December 2008, but diagnostic waiting times now form part of the NHS Constitution. This gives patients the legal right to treatment within 18 weeks of referral (18 week RTT) and as part of this, pledges that patients should not be required to wait six weeks or more for a diagnostic test.

The NHS Standard Contract 2022/23 states that there is a standard threshold of 1% for this pledge. NHS England's planning guidance for 2023/24 requests that a threshold of at least 5% should be met by March 2025.

The 15 key diagnostic tests included in this report are:

### Imaging

- Magnetic Resonance Imaging (MRI)
- Computerised Tomography (CT)
- Non-obstetric Ultrasound
- Barium Enema
- Dual-Energy X-Ray Absorptiometry (DEXA) Scan

### Physiological Measurements

- Audiology Assessments
- Echocardiography
- Electrophysiology
- Neurophysiology – Peripheral Neurophysiology
- Respiratory Physiology – Sleep Studies
- Urodynamics – Pressures & Flows

### Endoscopy

- Gastroscopy
- Colonoscopy
- Flexible Sigmoidoscopy
- Cystoscopy

For detailed descriptions of each diagnostic test please see the [collection guidance documentation](#).

Some of the key terms used throughout this report are outlined below:

- **6+ Week Waits**  
A count of the number of patients waiting six weeks or more for a diagnostic test at month end from referral.
- **Activity**  
A count of the number of diagnostic tests undertaken during the month.
- **Diagnostic Test**  
A test or procedure of which the primary function is to identify a patient's disease or condition to allow a medical diagnosis to be made.
- **Waiting List**  
A count of the number of patients that are waiting for a diagnostic test at the end of the month.

A more comprehensive glossary is available in the Annex.

All England figures quoted are commissioner based. Commissioner based returns reflect data for patients for whom English commissioners are responsible.

### 1.1 National Statistics

The UK Statistics Authority has designated these statistics as National Statistics, in accordance with the Statistics and Registration Service Act 2007 and signifying compliance with the Code of Practice for Official Statistics.

Designation can be broadly interpreted to mean that the statistics:

- meet identified user needs;
- are well explained and readily accessible;
- are produced according to sound methods; and
- are managed impartially and objectively in the public interest.

Once statistics have been designated as National Statistics it is a statutory requirement that the Code of Practice shall continue to be observed.

## 2 May 2023 Key Findings

- Diagnostic test activity and waiting times were impacted by the COVID-19 pandemic, which continues to affect the current reporting period and comparisons with previous years.
- The total number of patients waiting six weeks or more from referral for one of the 15 key diagnostic tests at the end of May 2023 was 409,700. This was 25.9% of the total number of patients waiting at the end of the month.
- Nationally, the operational standard of less than 1% of patients waiting six weeks or more was not met this month.
- Compared with May 2022 the total number of patients waiting six weeks or more increased by 2,300 while the proportion of patients waiting six weeks or more decreased by 0.1 percentage points.
- In the last 12 months, the proportion of patients waiting six weeks or more at the end of a month has varied between 25.0% (March 2023) and 31.3% (December 2022).
- At the end of May 2023, the test with the smallest proportion of patients waiting six weeks or more was Barium Enema with 3.2%. The test with the highest proportion was Urodynamics, with 42.0% of patients waiting six weeks or more.
- An alternative measure of diagnostic waiting times is the average (median) waiting time. The estimated average time that a patient had been waiting for a diagnostic test was 3.0 weeks at the end of May 2023.
- There were 1,583,500 patients waiting for a key diagnostic test at the end of May 2023. This is an increase of 17,400 from May 2022.
- A total of 2,187,900 diagnostic tests were undertaken in May 2023. This is an increase of 122,100 from May 2022.

### 3 National Trends

This section analyses trends in monthly diagnostic waiting times and activity data that has been collected since January 2006.

#### 3.1 6+ Week Waits

- 3.1.1. The total number of patients waiting six weeks or more dropped sharply between January 2007 and March 2008 (Chart 1), as Trusts worked towards the NHS Improvement Plan (June 2004) milestone that no one should wait six weeks or more for a diagnostic test by March 2008. Since March 2008 there were fluctuations in the total number of patients waiting six weeks or more, with a significant rise between December 2013 and May 2014.
- 3.1.2. The number of patients waiting six weeks or more rose sharply in April 2020 due to the impact of COVID-19. In May 2023 there was a decrease of 21,100 in the number of patients waiting six weeks or more from the previous month.

**Chart 1: Total number of patients waiting 6+ weeks at month end for all tests January 2006 to May 2023**

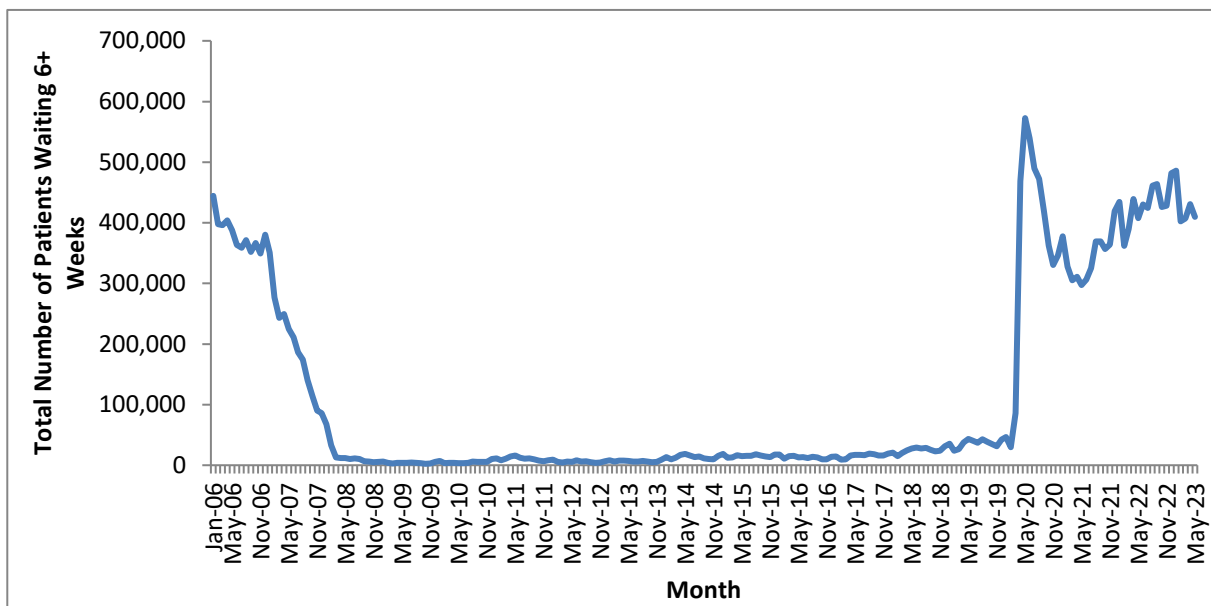

- 3.1.3. The proportion of patients waiting six weeks or more shows a similar pattern (Chart 2). In the last 12 months, the proportion of patients waiting six weeks or more at the end of a month has varied between 25.0% (March 2023) and 31.3% (December 2022). The 1% operational standard was last met in November 2013.

**Chart 2: Percentage of patients waiting 6+ weeks at month end for all tests  
January 2006 to May 2023**

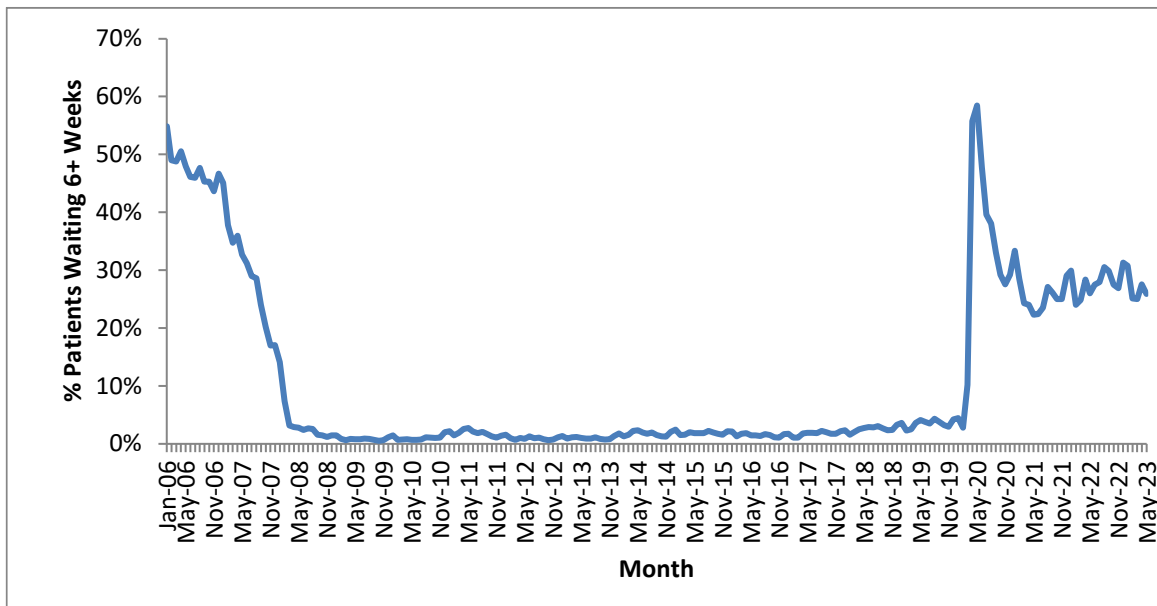

### 3.2 Total Waiting List

3.2.1. As with the number and proportion of patients waiting six weeks or more, the total number of patients waiting at the month end fell between January 2007 and the 6-week milestone in March 2008 (Chart 3). Following a period with a stable total waiting list between March 2008 and January 2009, the underlying trend showed a steady increase before dropping sharply in March 2020 and subsequently rising due to the impact of COVID-19.

**Chart 3: Total number of patients waiting at month end for all tests  
January 2006 to May 2023**

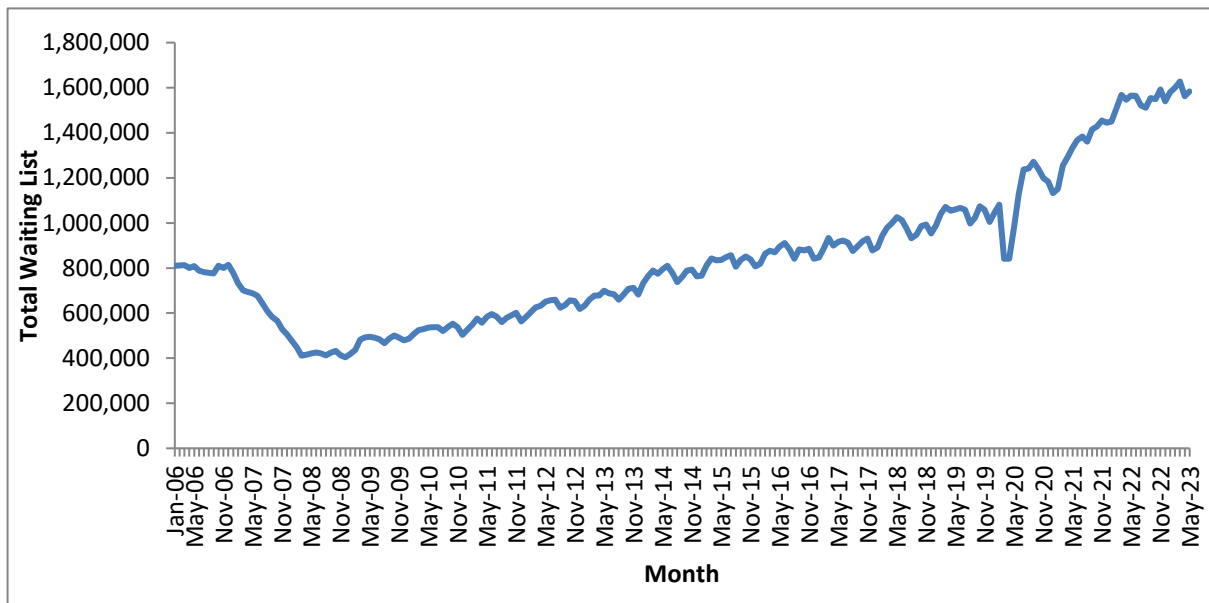



### 3.3 Median Waiting Time

3.3.1. The average (median) waiting time displays a similar trend to the total waiting list and 6 weeks or more waits. After a rapid decrease in the two years leading to the 6-week milestone, the median waiting time remained stable until the COVID-19 period (Chart 4). The data shows significant increases during December every year as a result of the higher number of bank holidays and resulting lower activity. In the last 12 months, the median waiting time had a high of 3.9 weeks (December 2022) and a low of 2.9 weeks (January 2023). The median waiting time in May 2023 was 3.0 weeks.

Chart 4: Median waiting time for all tests – January 2006 to May 2023

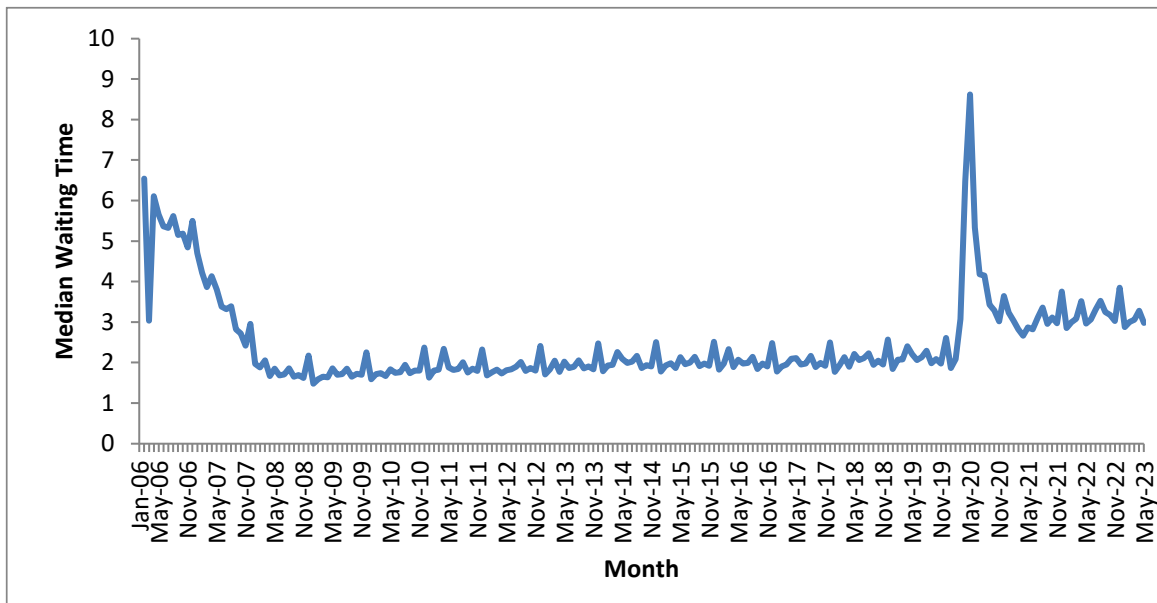

### 3.4 Total Activity

- 3.4.1. The monthly activity figure can significantly fluctuate month to month, with particularly notable decreases in December due to the bank holidays. If the data is adjusted to show activity per working day, the monthly variation becomes less pronounced (Chart 5).
- 3.4.2. The underlying trend showed an increase from January 2006 to the COVID-19 period when total activity in April 2020 fell by 68% compared to April 2019. Monthly activity subsequently started to rise again, with some further setbacks, and recover to pre-pandemic levels.

## NATIONAL

**Chart 5: Total activity and working day adjusted activity per month for all tests  
January 2006 to May 2023**

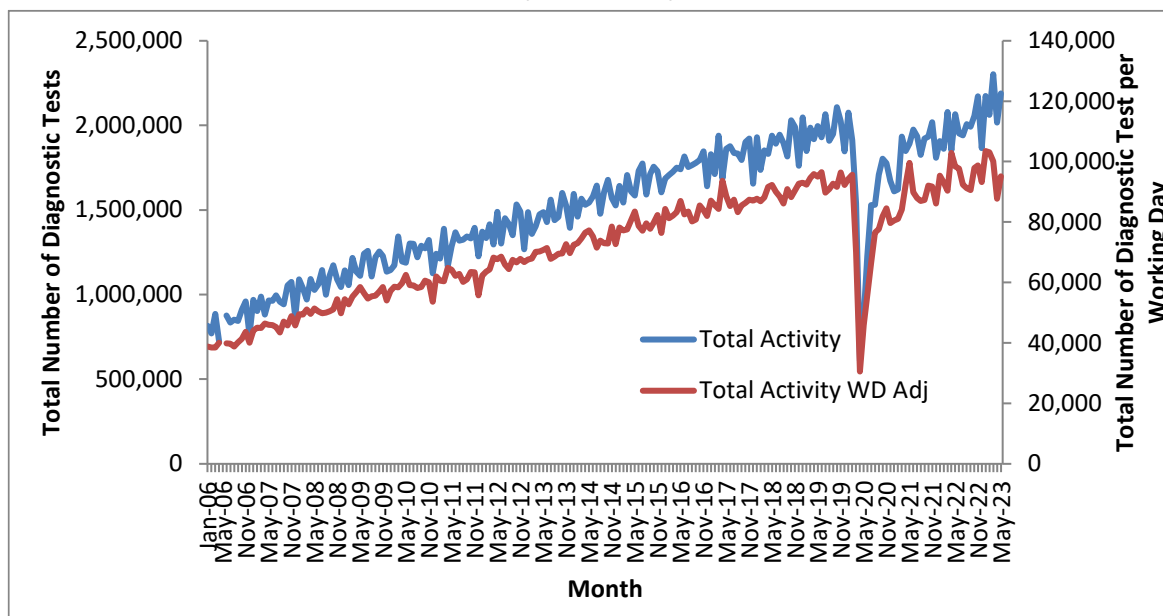

Note: Activity data was not collected in May 2006 and all activity time series graphs will show missing values for that month

3.4.3. In the previous 12 months, individual tests have shown differing changes in activity. The test with the largest increase in activity was Sleep Studies, where May 2023 activity was 1.2% higher per month than May 2022 (Table 1).

**Table 1: Total activity, by test – May 2022 and May 2023**

	May-22	May-23	Average monthly growth
MRI	327,594	353,863	0.6%
CT	620,852	671,129	0.7%
Non-obstetric Ultrasound	645,568	672,793	0.3%
Barium Enema	3,078	3,318	0.6%
Dexa Scan	42,022	44,366	0.5%
Audiology Assessments	88,800	92,733	0.4%
Echocardiography	140,394	148,695	0.5%
Electrophysiology	907	568	-3.8%
Peripheral Neurophysiology	19,652	19,444	-0.1%
Sleep Studies	11,528	13,360	1.2%
Urodynamics	5,627	5,416	-0.3%
Colonoscopy	51,510	56,297	0.7%
Flexi Sigmoidoscopy	18,012	17,443	-0.3%
Cystoscopy	29,485	27,668	-0.5%
Gastroscopy	60,761	60,840	0.0%
<b>All Tests</b>	<b>2,065,790</b>	<b>2,187,933</b>	<b>0.5%</b>

## 4 May 2023 Data

This section analyses the May 2023 diagnostic waiting times and activity data and includes comparisons between tests, regions, providers and commissioners.

### 4.1 6+ Week Waits

- 4.1.1. At the end of May 2023, there were a total of 409,700 patients waiting six weeks or more from referral for one of the 15 key diagnostic tests. This was 25.9% of the total number of patients waiting at the end of the month.
- 4.1.2. Compared with May 2022, the number of patients waiting six weeks or more increased by 2,300, while the proportion of patients waiting six weeks or more decreased by 0.1 percentage points.
- 4.1.3. Compared with May 2022, the test with the largest increase in the proportion of patients waiting six weeks or more was Audiology Assessments, which increased by 6.9 percentage points. The test with the largest decrease was Electrophysiology, which decreased by 23.1 percentage points (Table 2).

**Table 2: Proportion of patients waiting 6+ weeks, by test – May 2022 and May 2023**

	May-22	May-23	Difference (%age points)
MRI	22.7%	19.8%	-2.9
CT	18.7%	14.3%	-4.3
Non-obstetric Ultrasound	20.6%	22.5%	1.9
Barium Enema	5.7%	3.2%	-2.5
Dexa Scan	30.1%	33.5%	3.5
Audiology Assessments	28.1%	35.0%	6.9
Echocardiography	43.2%	36.1%	-7.1
Electrophysiology	39.2%	16.1%	-23.1
Peripheral Neurophysiology	19.8%	23.8%	4.0
Sleep Studies	32.5%	37.7%	5.2
Urodynamics	47.6%	42.0%	-5.5
Colonoscopy	35.9%	39.9%	4.0
Flexi Sigmoidoscopy	37.1%	40.9%	3.8
Cystoscopy	34.0%	37.5%	3.5
Gastrosocopy	35.2%	33.5%	-1.7
<b>All Tests</b>	<b>26.0%</b>	<b>25.9%</b>	<b>-0.1</b>

Note: Figures may differ due to rounding.

- 4.1.4. Compared with May 2022, the test type with the smallest change in the proportion of patients waiting six weeks or more was Imaging with a decrease of 0.2 percentage points. Endoscopy increased by 2.0 percentage points, while Physiological Measurements decreased by 1.8 percentage points (Table 3). See section 5.4 for which tests are included under the different test types.

## NATIONAL

**Table 3: Proportion of patients waiting 6+ weeks, by test type – May 2022 and May 2023**

	May-22	May-23	Difference (%age points)
Imaging	21.3%	21.1%	-0.2
Physiological Measurement	36.8%	35.0%	-1.8
Endoscopy	35.5%	37.6%	2.0
<b>Total</b>	<b>26.0%</b>	<b>25.9%</b>	<b>-0.1</b>

Note: Figures may differ due to rounding.

- 4.1.5. The operational standard that less than 1% of patients should wait six weeks or more from referral for a diagnostic test was met in none of the 15 key tests this month. The test with the lowest proportion of patients waiting six weeks or more was Barium Enema (3.2%), whilst the test with the highest proportion was Urodynamics (42.0%) (Chart 6).

**Chart 6: Percentage of patients waiting 6+ weeks, by test – May 2023**

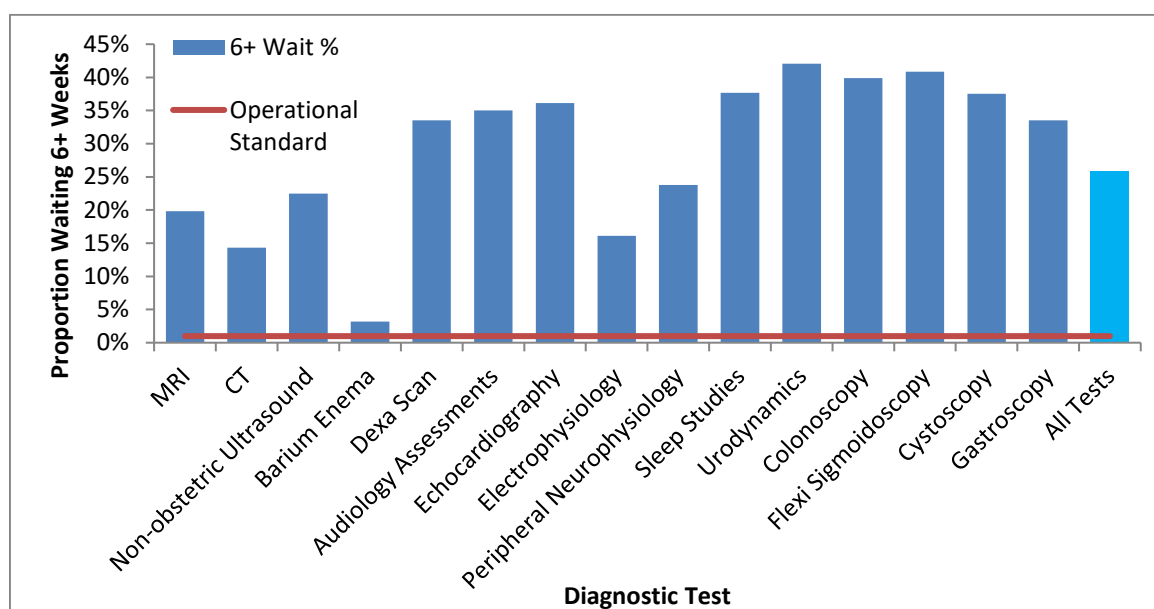

- 4.1.6. 142 of the 157 acute trusts that submitted data for May 2023 failed to meet the 1% operational standard.
- 4.1.7. All 42 Commissioners (ICBs) failed to meet the 1% operational standard.
- 4.1.8. None of the seven NHS England Regions met the 1% operational standard. The proportion of patients waiting six weeks or more for a diagnostic test varied by region between 11.8% (London) and 33.6% (Midlands) (Table 4).
- 4.1.9. Feedback from NHS trusts has indicated that variations can exist between different regions due to a variety of reasons, from machines breaking down to staff shortages in trusts that usually only affect one region.

## NATIONAL

**Table 4: May 2023 Diagnostic Waiting Times and Activity by Regional Team\***

Region	Number of patients waiting six weeks or more at month end	Percentage of patients waiting six weeks or more at month end	Total number of patients waiting at month end	Total activity undertaken in month	Median waiting time
London	26,462	11.8%	224,966	357,292	2.4
South West	42,831	28.6%	149,925	208,118	3.2
South East	71,756	28.5%	251,559	328,023	3.2
Midlands	115,897	33.6%	344,900	414,721	3.6
East of England	53,452	28.7%	186,187	239,961	3.3
North West	50,331	25.1%	200,842	294,265	2.9
North East and Yorkshire	48,186	21.8%	221,521	332,246	2.8
<b>England</b>	<b>409,665</b>	<b>25.9%</b>	<b>1,583,543</b>	<b>2,187,933</b>	<b>3.0</b>

\*Includes all independent sector providers and excludes centrally commissioned.

## 4.2 Total Waiting List

- 4.2.1. At the end of May 2023 there were a total of 1,583,500 patients still waiting for a diagnostic test. This is an increase of 17,400 (1.1%) from May 2022.
- 4.2.2. The test with the largest waiting list was Non-obstetric Ultrasound, which accounted for 34.6% of the total waiting list, or 548,500 patients. The test with the smallest waiting list was Electrophysiology, which accounted for 0.02% of the total waiting list, or 400 patients (Table 5).

**Table 5: Total number of patients waiting at month end, by test – May 2022 and May 2023**

	May-22	May-23	Growth (%age)
MRI	289,888	278,538	-3.9%
CT	182,869	177,613	-2.9%
Non-obstetric Ultrasound	542,118	548,475	1.2%
Barium Enema	1,853	1,905	2.8%
Dexa Scan	59,761	66,469	11.2%
Audiology Assessments	78,637	91,733	16.7%
Echocardiography	172,333	162,501	-5.7%
Electrophysiology	930	385	-58.6%
Peripheral Neurophysiology	25,978	28,233	8.7%
Sleep Studies	16,921	25,900	53.1%
Urodynamics	7,912	8,520	7.7%
Colonoscopy	69,992	75,280	7.6%
Flexi Sigmoidoscopy	24,245	27,288	12.6%
Cystoscopy	23,178	25,821	11.4%
Gastroscopy	69,553	64,882	-6.7%
<b>All Tests</b>	<b>1,566,168</b>	<b>1,583,543</b>	<b>1.1%</b>

Note: Barium Enema is a test that should be replaced by Colonoscopy or CT Colonography, so the number of tests undertaken should be reducing.

- 4.2.3. The largest increase in the number of patients waiting by test has been for Sleep Studies where the waiting list grew by 53.1% compared with May 2022.

### 4.3 Median Waiting Times

4.3.1. At the end of May 2023, the estimated median waiting time for all 15 diagnostic tests was 3.0 weeks from the time of referral, down from 3.3 weeks in the previous month. The test with the shortest median waiting time was Barium Enema at 1.9 weeks. The test with the longest median waiting time was Urodynamics at 5.0 weeks (Chart 7).

Chart 7: Median waiting time by test – May 2023

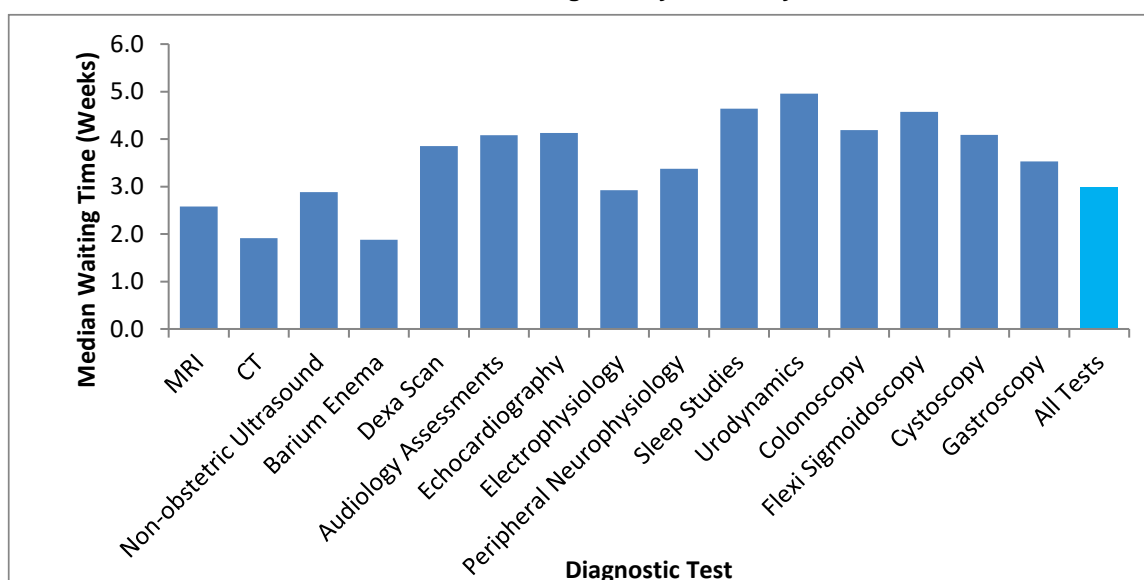

### 4.4 Total Activity

4.4.1. In total 2,187,900 of the 15 key diagnostic tests were performed during May 2023. This is an increase of 122,100 (5.9%) from May 2022 (Table 6).

4.4.2. The test with the highest activity was Non-obstetric ultrasound with 672,800 tests taking place. This accounted for 30.8% of all activity in May 2023. The test with the lowest activity was Electrophysiology with 600 tests taking place. This accounted for 0.03% of all activity this month.

4.4.3. The number of tests conducted over the last 12 months has increased by 6.7% from the same period last year (8.0% after adjusting for working days).

**Table 6: Total activity and growth, by test – May 2022 and May 2023**

Note: Barium Enema is a test that should be replaced by Colonoscopy or CT Colonography, so the number of tests undertaken should be reducing.

	May-23	May-22	YTD 23/24	YTD 22/23	Growth May 23 vs May 22	Growth YTD 23/24 vs YTD 22/23	Adjusted Growth May 23 vs May 22	Adjusted Growth YTD 23/24 vs YTD 22/23
MRI	353,863	327,594	693,584	633,521	8.0%	9.5%	13.4%	12.4%
CT	671,129	620,852	1,296,629	1,197,452	8.1%	8.3%	13.5%	11.1%
Non-obstetric Ultrasound	672,793	645,568	1,286,769	1,205,270	4.2%	6.8%	9.4%	9.6%
Barium Enema	3,318	3,078	6,216	5,659	7.8%	9.8%	13.2%	12.7%
Dexa Scan	44,366	42,022	85,081	77,095	5.6%	10.4%	10.9%	13.3%
Audiology Assessments	92,733	88,800	174,651	167,484	4.4%	4.3%	9.7%	7.0%
Echocardiography	148,695	140,394	281,057	264,038	5.9%	6.4%	11.2%	9.2%
Electrophysiology	568	907	1,121	1,744	-37.4%	-35.7%	-34.2%	-34.0%
Peripheral Neurophysiology	19,444	19,652	36,850	36,655	-1.1%	0.5%	3.9%	3.2%
Sleep Studies	13,360	11,528	26,340	20,725	15.9%	27.1%	21.7%	30.4%
Urodynamics	5,416	5,627	10,292	10,338	-3.7%	-0.4%	1.1%	2.2%
Colonoscopy	56,297	51,510	106,792	95,213	9.3%	12.2%	14.8%	15.1%
Flexi Sigmoidoscopy	17,443	18,012	32,725	33,272	-3.2%	-1.6%	1.7%	0.9%
Cystoscopy	27,668	29,485	50,585	53,705	-6.2%	-5.8%	-1.5%	-3.3%
Gastroscopy	60,840	60,761	115,441	114,508	0.1%	0.8%	5.1%	3.5%
<b>All Tests</b>	<b>2,187,933</b>	<b>2,065,790</b>	<b>4,204,133</b>	<b>3,916,679</b>	<b>5.9%</b>	<b>7.3%</b>	<b>11.2%</b>	<b>10.2%</b>

## 5 Community Diagnostic Centre May 2023 Data

This section analyses the May 2023 activity data for Community Diagnostic Centres (CDCs) and includes comparisons with the main May 2023 activity data. Activity data for CDCs includes all the activity they have performed in the month for 15 diagnostic tests (which comprise around half of the diagnostic tests they provide); no waiting list data is collected for CDCs. The CDC activity is also included in the main activity report, since that covers diagnostic tests in all settings, but is only identified as CDC activity in the separate tables.

### 5.1 CDC activity

- 5.1.1. In May 2023, CDCs performed 106,500 diagnostic tests, 4.9% of the total. The most common were imaging tests and the highest percentage of tests by CDCs was for Magnetic Resonance Imaging (7.0%), see Table 7.

**Table 7: Total and CDC activity, by test – May 2023**

Test	All providers	CDCs	% by CDC
Magnetic Resonance Imaging	353,863	24,945	7.0%
Computed Tomography	671,129	33,631	5.0%
Non-obstetric Ultrasound	672,793	37,149	5.5%
Barium Enema	3,318	-	0.0%
DEXA Scan	44,366	1,917	4.3%
Audiology - Audiology Assessments	92,733	549	0.6%
Cardiology - Echocardiography	148,695	3,369	2.3%
Cardiology - Electrophysiology	568	-	0.0%
Neurophysiology - Peripheral Neurophysiology	19,444	194	1.0%
Respiratory physiology - Sleep Studies	13,360	458	3.4%
Urodynamics - Pressures & Flows	5,416	32	0.6%
Colonoscopy	56,297	1,899	3.4%
Flexi Sigmoidoscopy	17,443	454	2.6%
Cystoscopy	27,668	372	1.3%
Gastroscopy	60,840	1,483	2.4%
<b>All tests</b>	<b>2,187,933</b>	<b>106,452</b>	<b>4.9%</b>

- 5.1.2. The region with the highest diagnostic activity in CDCs, for both number and percentage of tests, was Midlands in May 2023, with 26,000 tests (6.2% of the total), see Table 8.



Table 8: Total and CDC activity, by commissioning region – May 2023

Test	All providers	CDCs	% by CDC
London	357,292	16,005	4.5%
South West	208,118	8,304	4.0%
South East	328,023	20,061	6.1%
Midlands	414,721	25,757	6.2%
East of England	239,961	5,943	2.5%
North West	294,265	16,882	5.7%
North East and Yorkshire	332,246	13,444	4.0%
<b>England</b>	<b>2,187,933</b>	<b>106,452</b>	<b>4.9%</b>

## 5.2 CDC data completeness

5.2.1. In May 2023, 67 CDCs were invited to submit activity data, of which 62 (93%) are included in the activity counts. The activity is CDC-funded and should exclude services that have moved to the CDC from existing sites, making it additional activity.

## 6 Annex

### 6.1 Methodology

5.1.1. NHS England compiles diagnostic waiting time and activity data through a central return. Data collected includes:

- The number of patients waiting at the month end, split by test and week.
- Total activity classified as either Waiting List tests (excluding planned), Planned tests, or Unscheduled tests.

5.1.2. Providers submit data to NHS England via SDCS where it is checked and signed off by commissioners. For further details on how the data is collected and the SDCS system, please refer to the [NHSE Collection Guidance](#).

### 6.2 Data Revisions

5.2.1. Revisions to published figures are released on a six-monthly basis and in accordance with the NHS England's revision policy. For more information on the revision policy please refer to the [SDCS Revisions Policy Document](#). Revisions were last published in May 2023 for the months January 2021 through to May 2022.

### 6.3 Data Availability

5.3.1. Monthly diagnostic waiting time and activity data is published on a monthly timetable. [A full calendar of all statistical publications can be found here.](#)

## 6.4 Glossary

### **Community Diagnostic Centre**

Community diagnostic centres (CDCs) provide a broad range of elective diagnostics (including checks, scans and tests) away from acute facilities, so reducing pressure on hospitals, providing quicker access to tests and greater convenience to patients. The earliest CDCs were started in 2021 and the list of sites and their services continues to expand. CDCs may use a range of spoke sites and submit aggregated activity data for them. They are hosted by acute Trusts but may receive patients from other Trusts.

### **Endoscopy**

A categorisation of diagnostic tests that include: Colonoscopy; Flexi Sigmoidoscopy; Cystoscopy and Gastroscopy.

### **Imaging**

A categorisation of diagnostic tests that include: Magnetic Resonance Imaging (MRI); Computed Tomography (CT); Non-obstetric Ultrasound; Barium Enema and DEXA Scan.

### **Integrated Care Board (ICB)**

Integrated care boards (ICBs) replaced clinical commissioning groups (CCGs) in the NHS in England from 1 July 2022. ICBs oversee partnerships of organisations that come together to plan and deliver joined up health and care services.

### **Median Waiting Time**

A measurement of the average time patients have been waiting for a diagnostic test. The median is the middle value when waiting times are put in numerical order. 50% of patients have been waiting less than the median. The median is the preferred measurement of average waiting time as it is less susceptible to extreme values than the mean.

### **Physiological Measurement**

A categorisation of diagnostic tests that include: Audiology Assessments; Echocardiology; Electrophysiology: Peripheral Neurophysiology; Sleep Studies and Urodynamics.

### **Provider**

An organisation that provides NHS treatment or care, for example, an NHS Acute Trust, Mental Health Trust, Community provider, or an Independent Sector organisation.

### **Region**

One of seven geographical areas of NHS England responsible for the quality, financial and operational performance of all NHS organisations in their region.

## 6.5 Feedback Welcomed

We welcome feedback on the content and presentation of statistics within this report and those published on the NHS England website.

If you have any comments on this, or any other issues regarding these statistics, then please email [england.nhsdata@nhs.net](mailto:england.nhsdata@nhs.net)

Alternatively, we welcome your comments via our user feedback form [here](#).

Feedback about the user's experiences of using these statistics is available [here](#).

## 6.6 Consultation

Between 8 February 2018 and 5 April 2018, NHS England consulted on the future of the Quarterly Diagnostics Census and Monthly Diagnostics Waiting Times and Activity Returns. The outcome document for the consultation was published 30 March 2020 and confirmed the decision to stop collecting the Quarterly Diagnostics Census on a permanent basis and to continue the monthly diagnostics waiting times and activity return (DM01) in its current form. Find out more at:

<https://www.engage.england.nhs.uk/consultation/diagnostics-census-waiting-times-activity-return>

## 6.7 Additional Information

[Full details of diagnostics data for individual organisations are available here.](#)

For press enquiries please contact the NHS England media team on 0113 825 0958 or 0113 825 0959. Email enquiries should be directed to [nhsengland.media@nhs.net](mailto:nhsengland.media@nhs.net)

The Government Statistical Service (GSS) statistician responsible for producing these data is:

Sheila Dixon  
Performance Analysis Team, NHS England  
Room 5E24, Quarry House, Quarry Hill, Leeds LS2 7UE  
Email: [england.nhsdata@nhs.net](mailto:england.nhsdata@nhs.net)