

Outcomes benchmarking support packs: CCG level

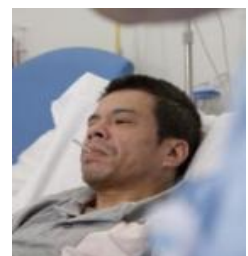

**NHS South
Tyneside CCG**

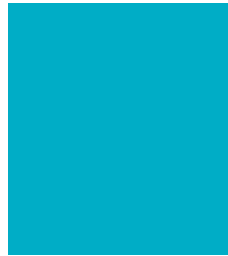
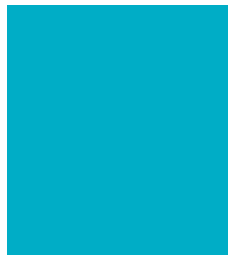

Produced with input from:



**Public
Health
England**



Forward and Introduction

Local decision making is at the heart of the NHS, and the NHS Commissioning Board, Public Health England and the Local Government Association are committed to providing high quality comparable intelligence to support clinical commissioning groups (CCGs) and health and wellbeing boards (HWBs) identify local priorities and agree local plans.

Alongside the publication of the NHS Commissioning Board's 2013-14 Planning Guidance, we have produced initial information packs at Local Authority and CCG level that set out key data to inform the local position on outcomes. The Local Authority level packs present high level comparative information on the NHS, the Adult Social Care and the Public Health Frameworks. The CCG level packs provide a more detailed analysis of NHS outcomes and other relevant indicators.

The purpose of these is to provide CCGs and HWB partners with a quick and easy-to-use summary of their current position on outcomes as they take up their role, building on the data sets in the CCG outcomes indicators and other existing data sets. The information should be used alongside the local intelligence that is being collected to inform local Joint Strategic Needs Assessments and it will support commissioners working together to set the priorities for the Joint Health and Wellbeing Strategy. Where possible we have signposted other relevant information sources that might help build an understanding of the specific issues locally.

These information packs represent a starting point for the way the NHS CB will provide support in this area going forward and we hope you find them useful. We would like to offer you an open invitation to work co-productively with us on an on-going basis to help shape these tools in a way that would be most helpful for you locally. If you have any comments or suggestions for improvement please email nhs.cb.outcomes-benchmarking@nhs.net.

Contents

	Page
Forward and Introduction	2
Section 1: Background information	
Population profile	5
Deprivation map	6
Disease prevalence (QOF)	7
Section 2: CCG Outcomes Indicators	
Summary spine chart	9
1 Preventing people from dying prematurely	
1a Potential years of life lost (PYLL) from causes considered amenable to healthcare	10
1.1 Under 75 mortality rate from cardiovascular disease	11
1.2 Under 75 mortality rate from respiratory disease	12
1.3 (proxy indicator) Emergency admissions for alcohol related liver disease	13
1.4 Under 75 mortality rate from cancer	14
2 Improving quality of life for people with long term conditions	
2.1 Health related quality of life for people with long term conditions	15
2.2 Proportion of people feeling supported to manage their condition	16
2.3i Unplanned hospitalisation for chronic ambulatory sensitive conditions (adults)	17
2.3ii Unplanned hospitalisation for asthma, diabetes and epilepsy in under 19s	18
3 Helping people to recover from episodes of ill health or following injury	
3a Emergency admissions for acute conditions that should not usually require hospital admission	19
3b Emergency readmissions within 30 days of discharge from hospital	20
3.1i Patient reported outcome measures for elective procedures – hip replacement	21
3.1ii Patient reported outcome measures for elective procedures – knee replacement	22
3.1iii Patient reported outcome measures for elective procedures – groin hernia	23
3.2 Emergency admissions for children with lower respiratory tract infections	24
4 Ensuring that people have a positive experience of care	
4ai Patient experience of GP services	25
4aii Patient experience of GP out of hours services	26
4aiii Patient experience of NHS dental services	27
4a, 4.1, 4.2, 4.3 Patient experience of hospital care	28
5.2i Incidence of Healthcare associated infection (HCAI): MRSA	29
5.2ii Incidence of Healthcare associated infection (HCAI): C Difficile	30
Section 3: Activity rates and trends	
1 Non-elective activity rates and growth	32
2 GP Referrals rates and growth	33
3 Elective activity rates and growth	34
4 Prescribing rates and growth	35
Sources and references	36

SECTION 1

Background Information

Population profile (registered patients, April 2011)

The chart below shows the number of people registered with this CCG's practices by sex and 5-year age band.

The darker outlines show the profile of the England population.

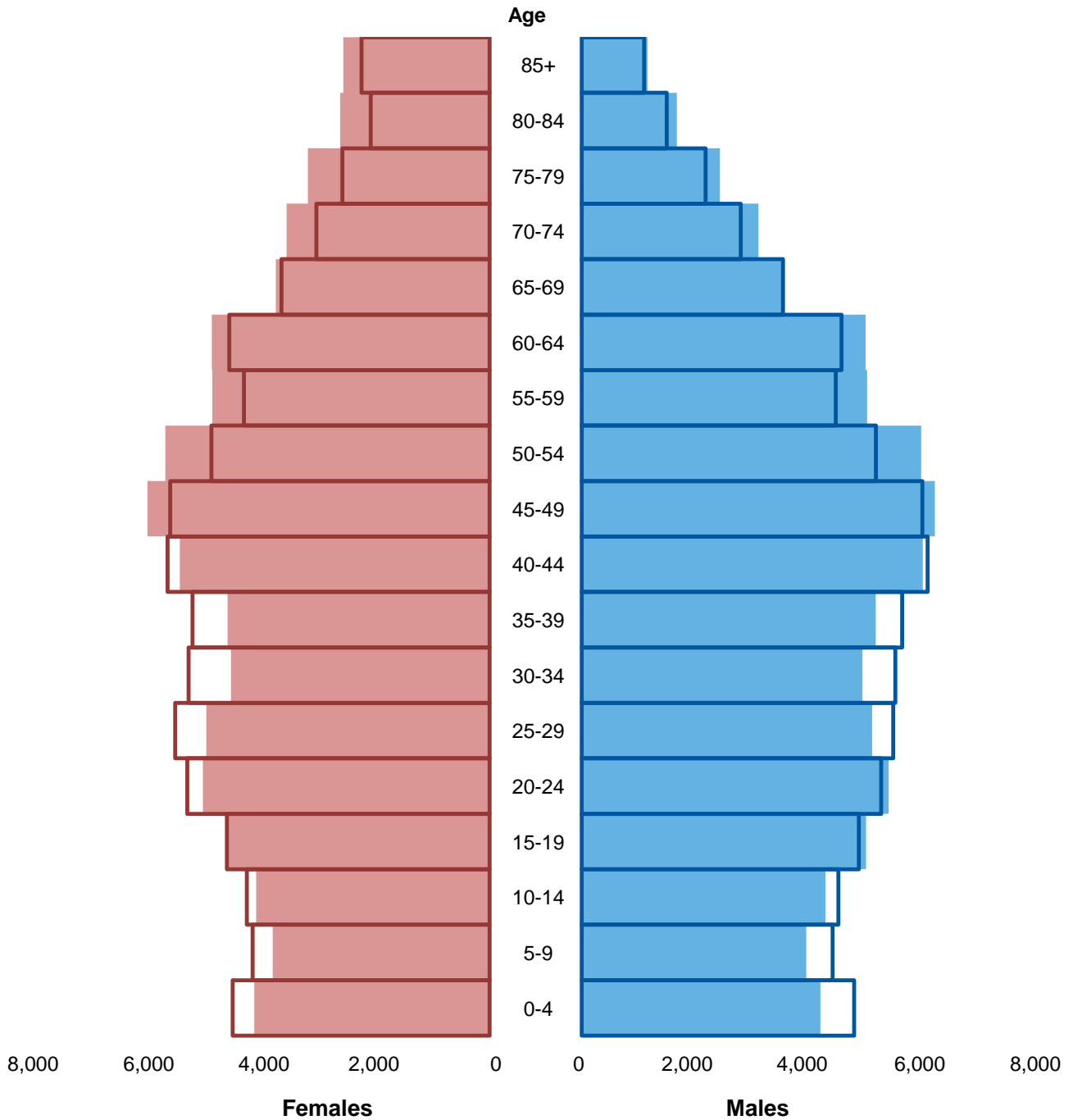

Deprivation map

The map below shows the levels of deprivation in and around this CCG, based on the Index of Multiple Deprivation 2010 (IMD2010).

The IMD2010 is calculated at LSOA level. However, in this map we have given each postcode within the same LSOA the same colour, rather than shade the entire LSOA area. This presentation emphasizes where people live rather than open countryside.

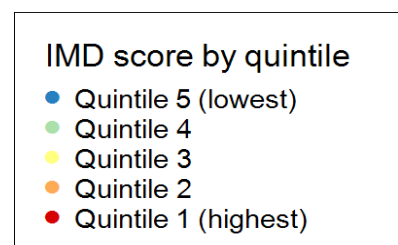
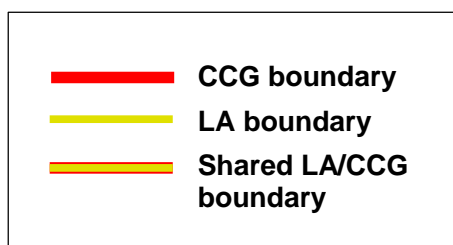
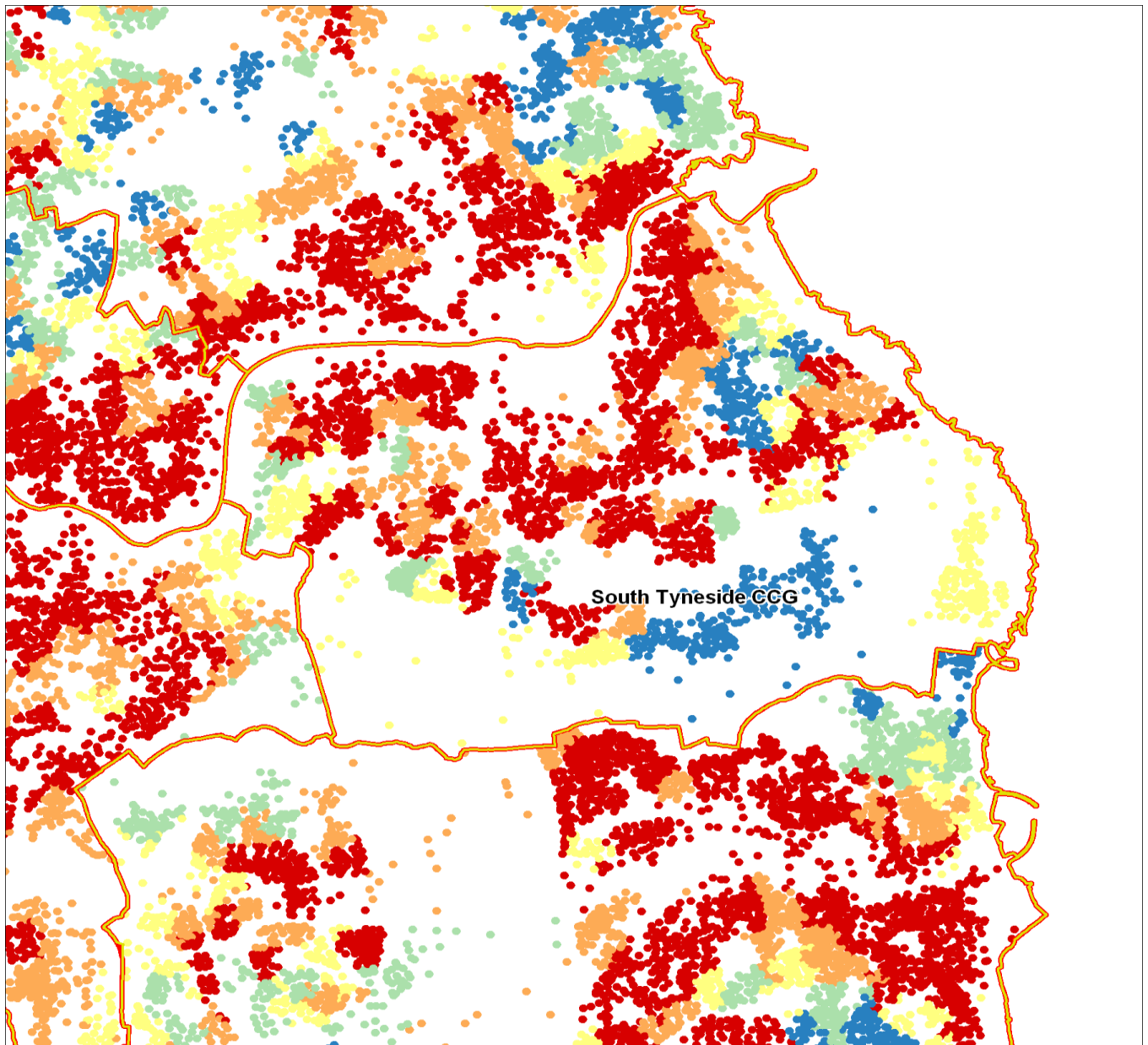

Disease prevalence (QOF)

The table below shows the prevalence (number and percentage) of diseases covered by the QOF for the practices in this CCG in 2010/11. The chart shows the distribution of the CCG's practices' prevalence in terms of ranks. Individual practices are shown as vertical bars with the height of the bar proportional each practice's population. The blue box shows the range of the middle 50% of practices in the CCG. The large diamond shows the average rank for the CCG and the dashed blue line shows the England average.

QOF Disease Register	Number (%) and practice ranks chart	
Coronary Heart Disease	7,477 (4.9%)	
Stroke or Transient Ischaemic Attacks (TIA)	3,527 (2.3%)	
Hypertension	24,622 (16.1%)	
Chronic Obstructive Pulmonary Disease	5,032 (3.3%)	
Hypothyroidism	7,245 (4.7%)	
Cancer	2,912 (1.9%)	
Mental Health	1,203 (0.8%)	
Asthma	8,833 (5.8%)	
Heart Failure	1,697 (1.1%)	
Heart Failure Due to LVD	1,332 (0.9%)	
Palliative Care	284 (0.2%)	
Dementia	1,122 (0.7%)	
Atrial Fibrillation	2,598 (1.7%)	
Cardiovascular Disease Primary Prevention	2,219 (1.4%)	
Diabetes Mellitus (17+)	8,055 (6.4%)	
Epilepsy (18+)	1,110 (0.9%)	
Depression (18+)	21,480 (17.4%)	
Chronic Kidney Disease (18+)	2,732 (2.2%)	
Obesity (16+)	18,723 (14.7%)	
Learning Disability (18+)	641 (0.5%)	

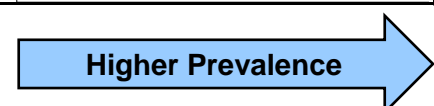

SECTION 2

CCG Outcomes Indicators

NHS South Tyneside CCG Summary spine chart

The chart below shows the distribution of the CCGs on each indicator in terms of ranks. This CCG is shown as a red diamond. The yellow box shows the interquartile range and median of CCGs in the same ONS cluster as this CCG. The dotted blue line is the England median. Each indicator has been orientated so that better outcomes are towards the right (light blue).

This CCG is in the Mining & Manufacturing cluster

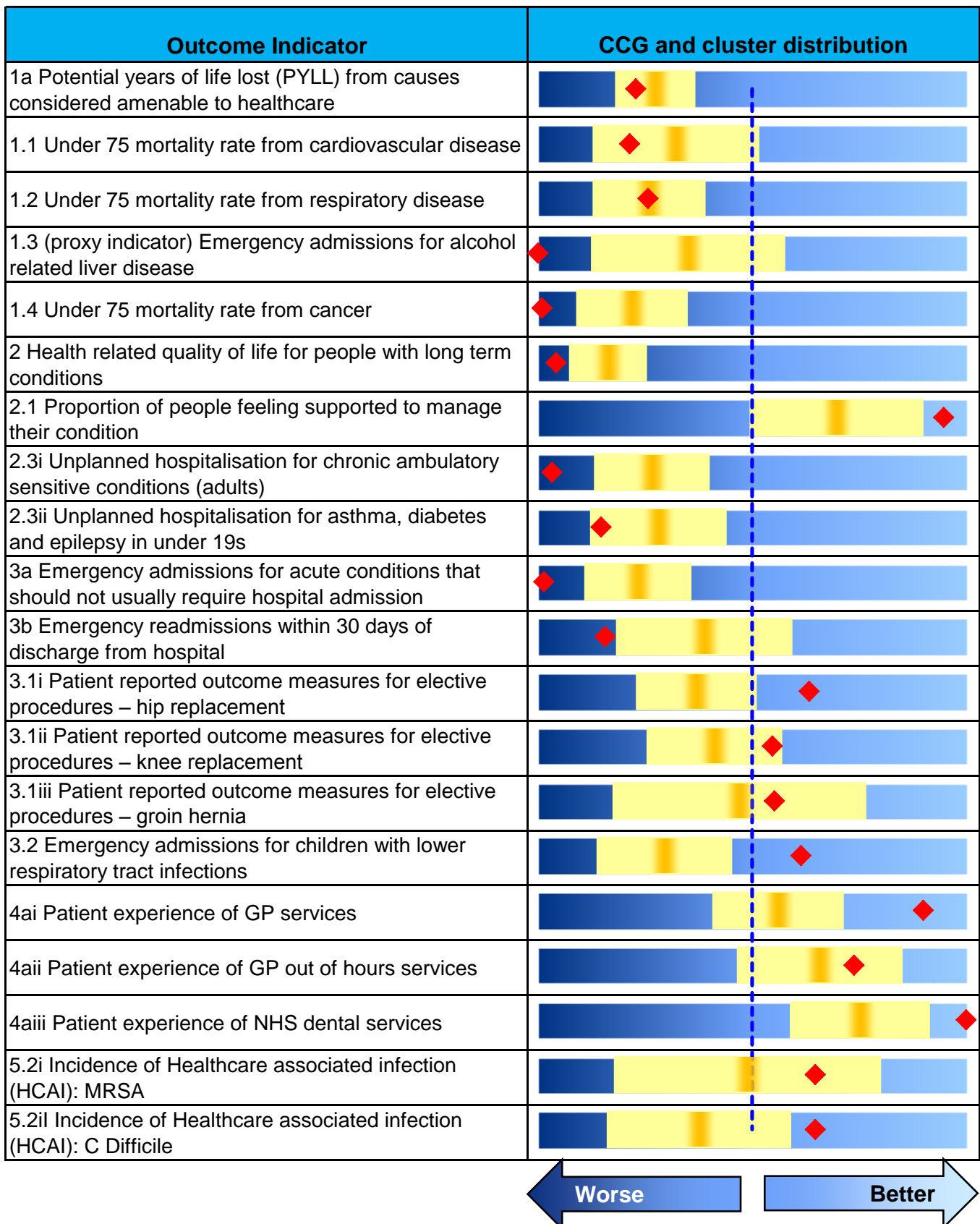

1a Potential years of life lost (PYLL) from causes considered amenable to healthcare

Age/sex standardised rate per 100,000 population

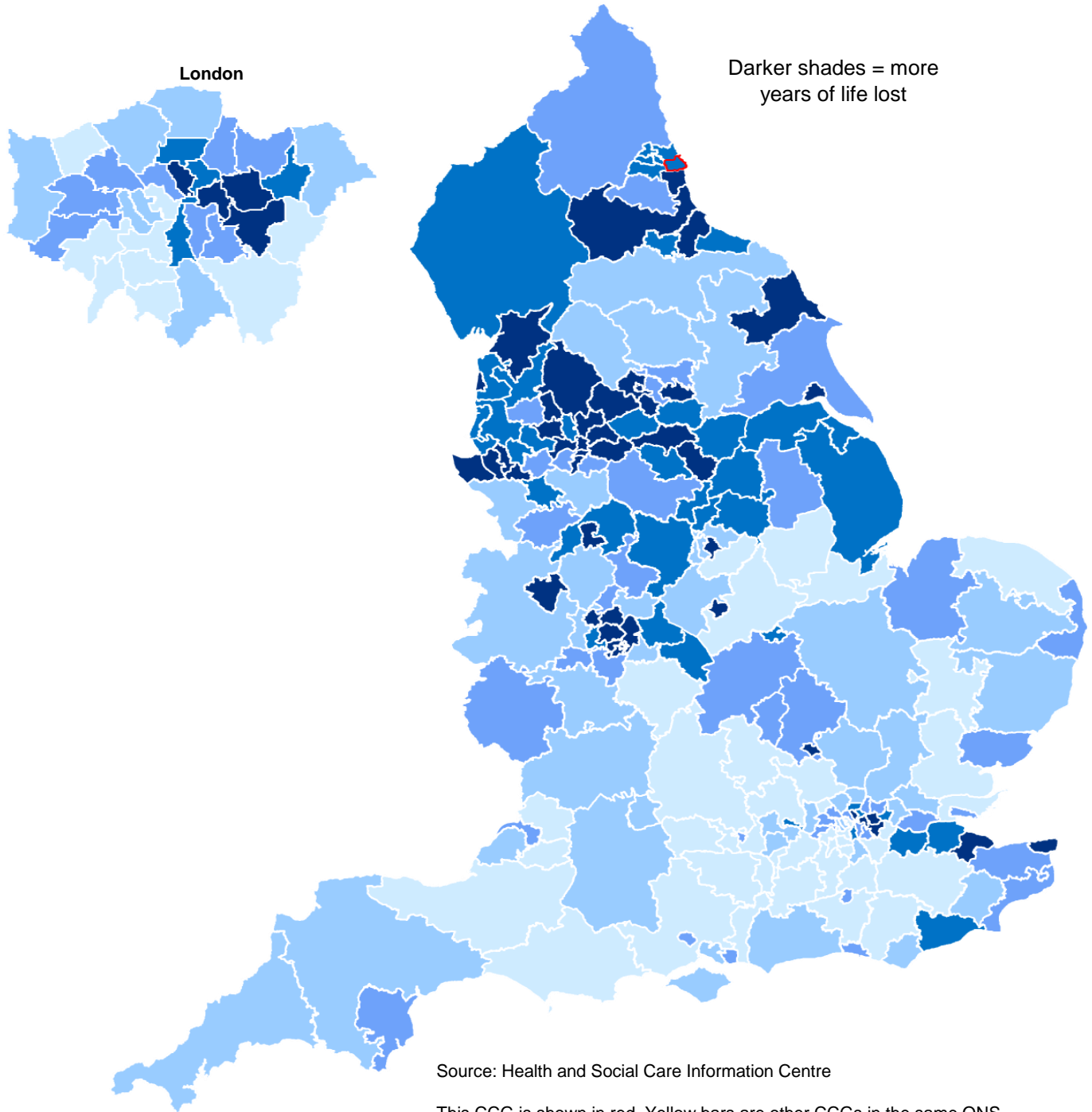

This CCG is shown in red. Yellow bars are other CCGs in the same ONS Cluster as this CCG. Horizontal lines are the England and cluster averages.

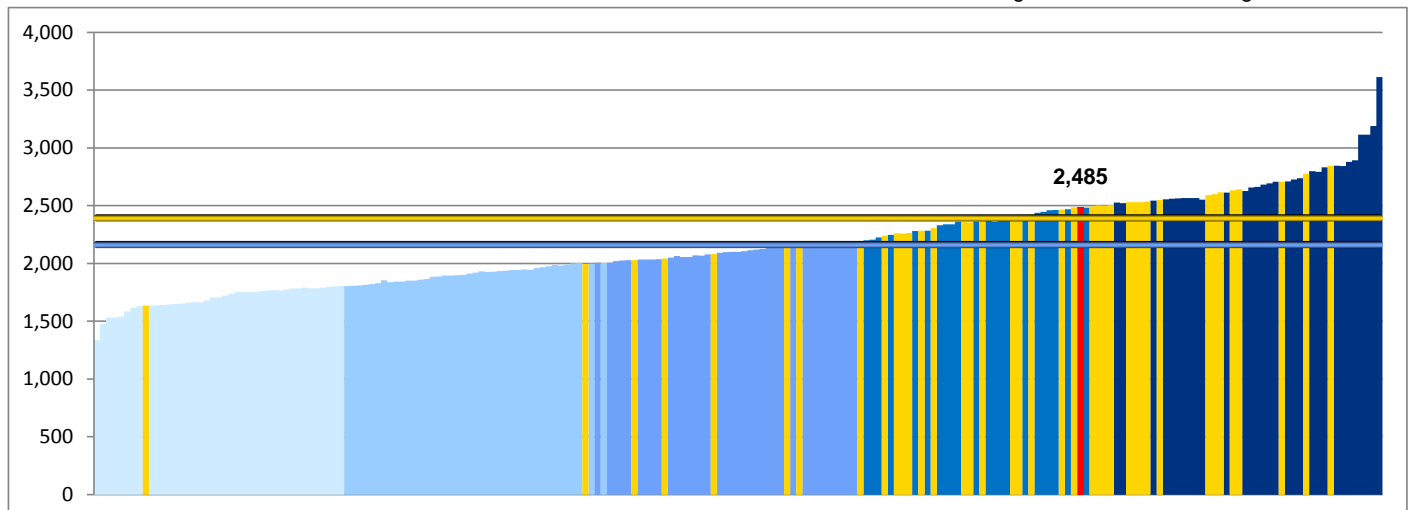

1.1 Under 75 mortality rate from cardiovascular disease

Age/sex standardised rate per 100,000 population

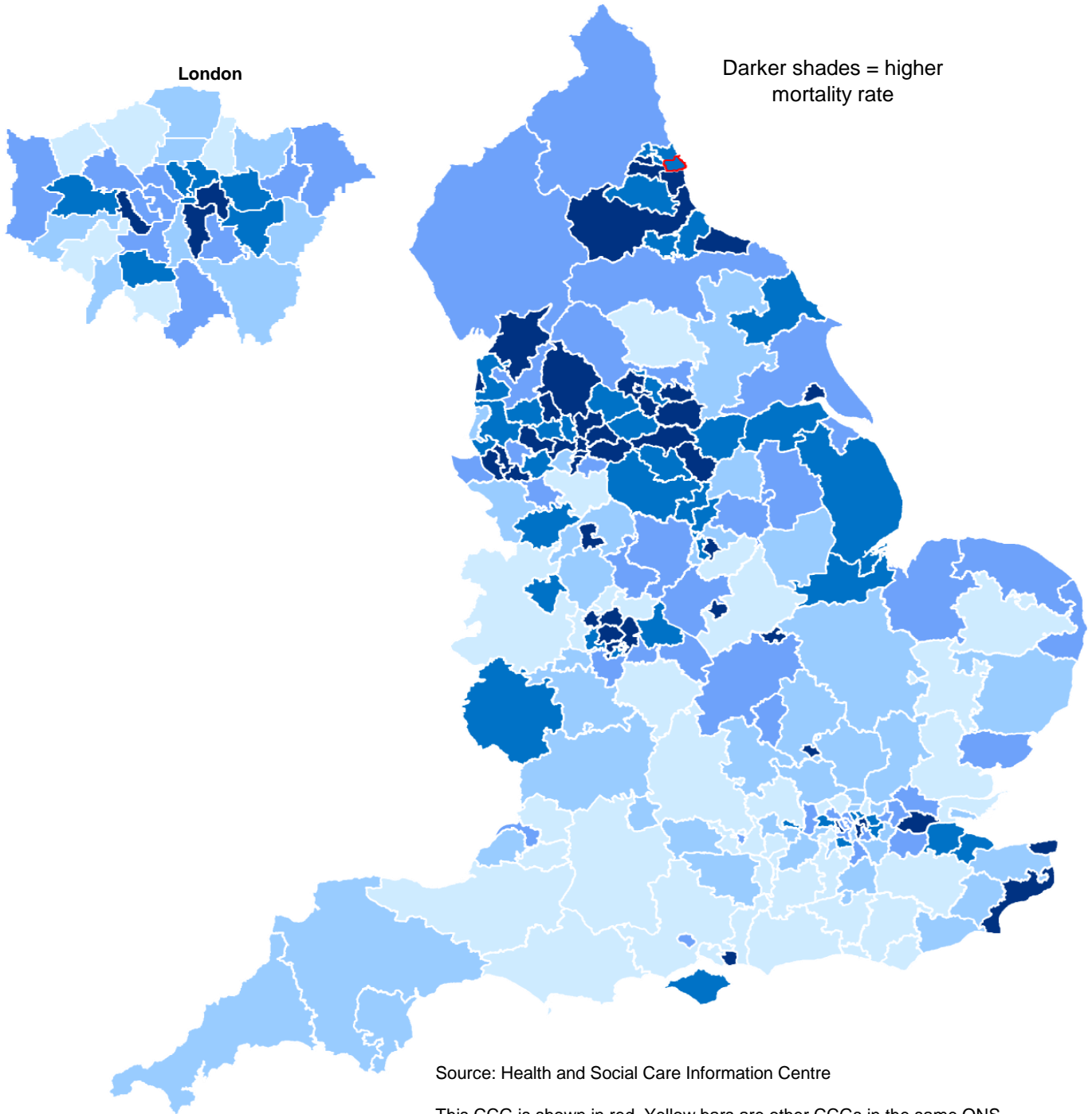

This CCG is shown in red. Yellow bars are other CCGs in the same ONS Cluster as this CCG. Horizontal lines are the England and cluster averages.

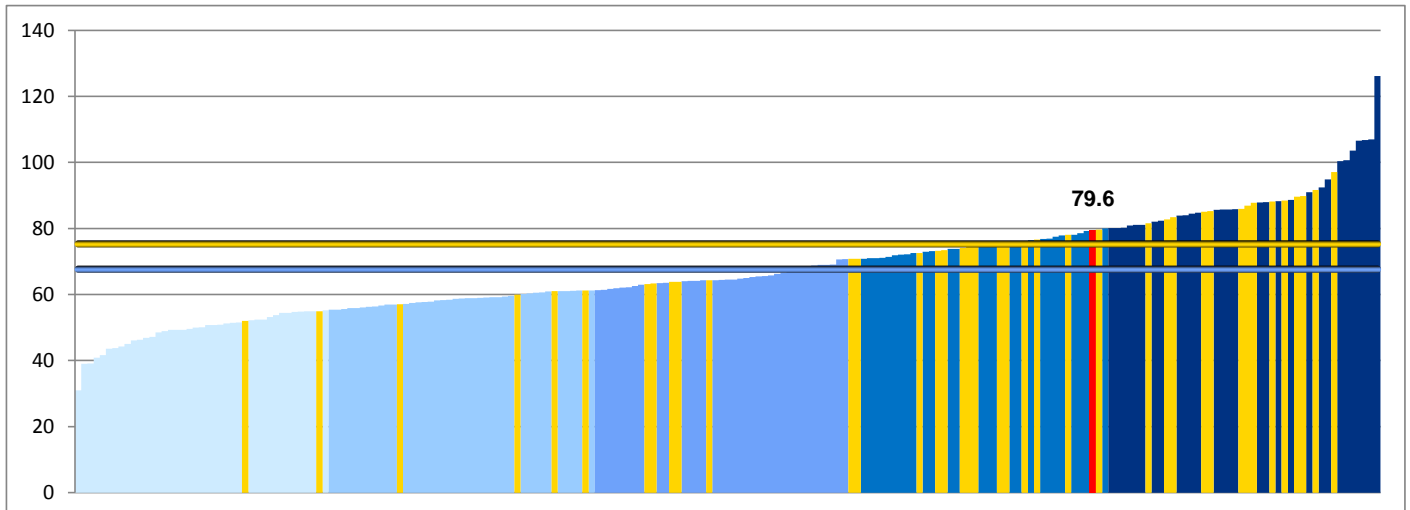

1.2 Under 75 mortality rate from respiratory disease

Age/sex standardised rate per 100,000 population

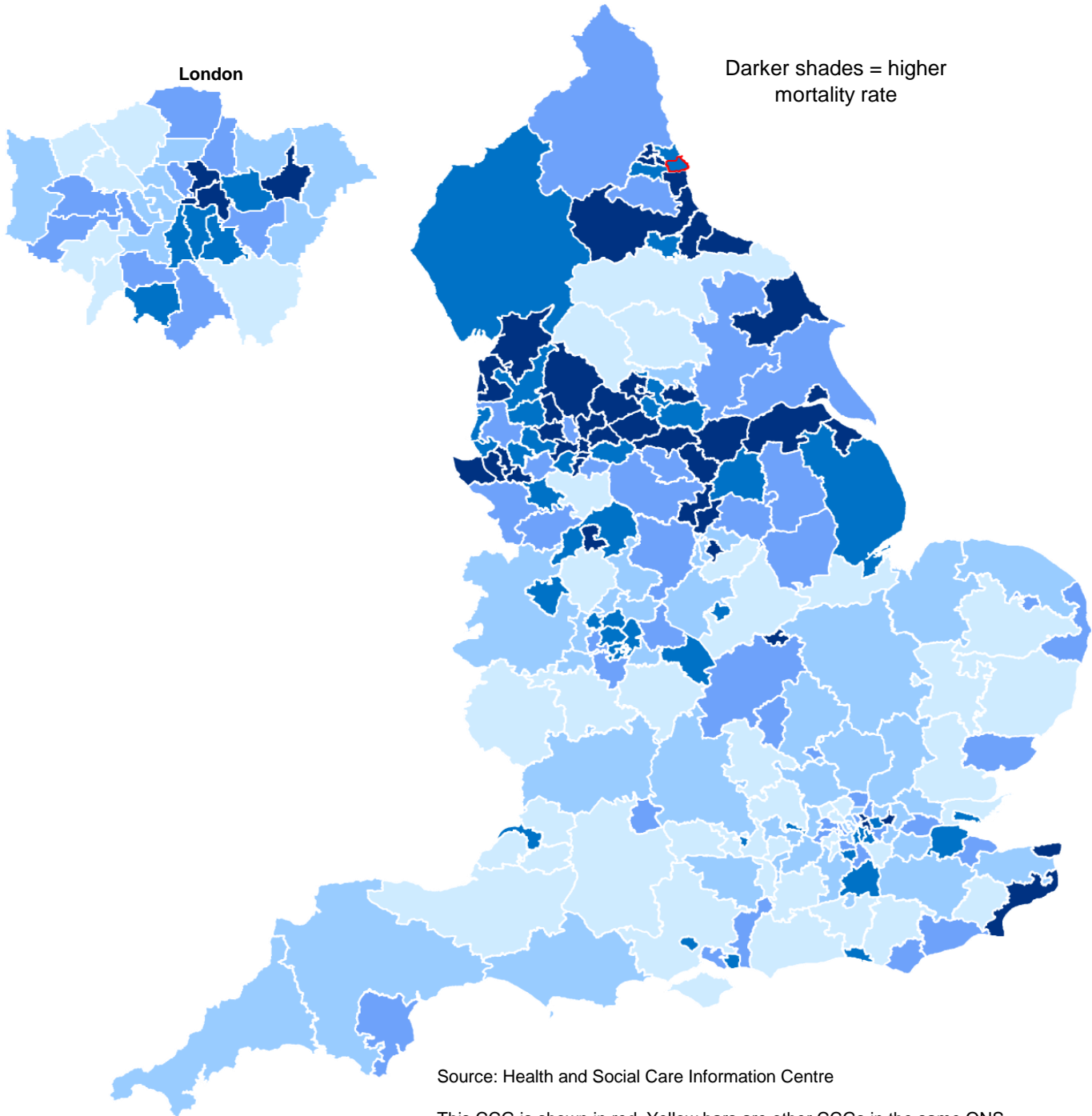

This CCG is shown in red. Yellow bars are other CCGs in the same ONS Cluster as this CCG. Horizontal lines are the England and cluster averages.

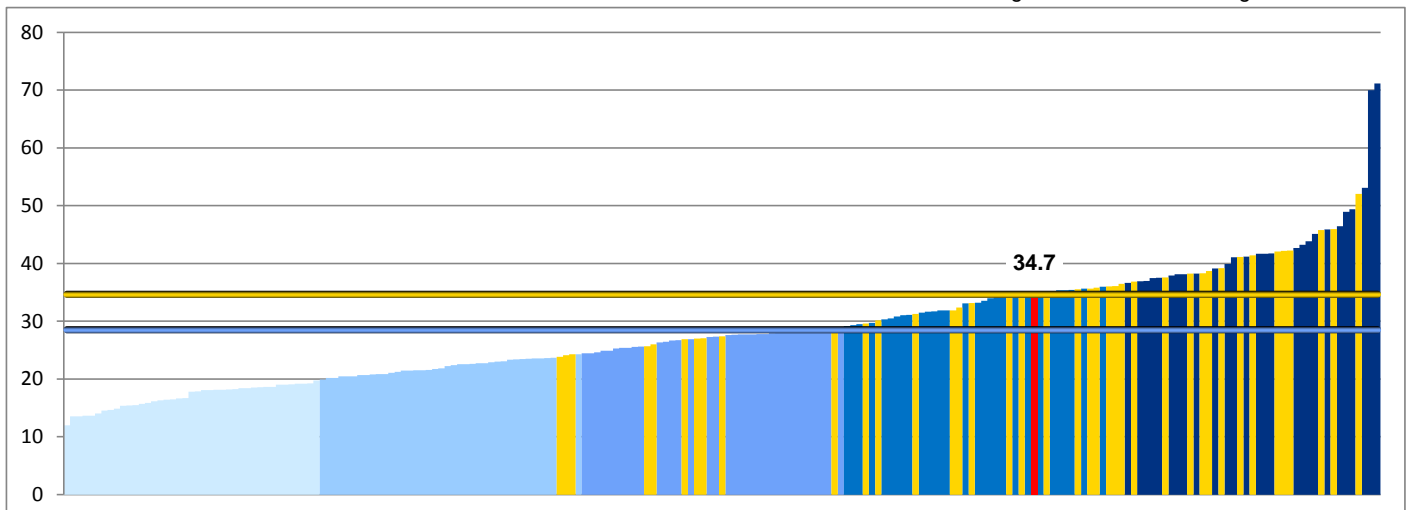

1.3 (proxy indicator) Emergency admissions for alcohol related liver disease

Age/sex standardised rate per 100,000 population

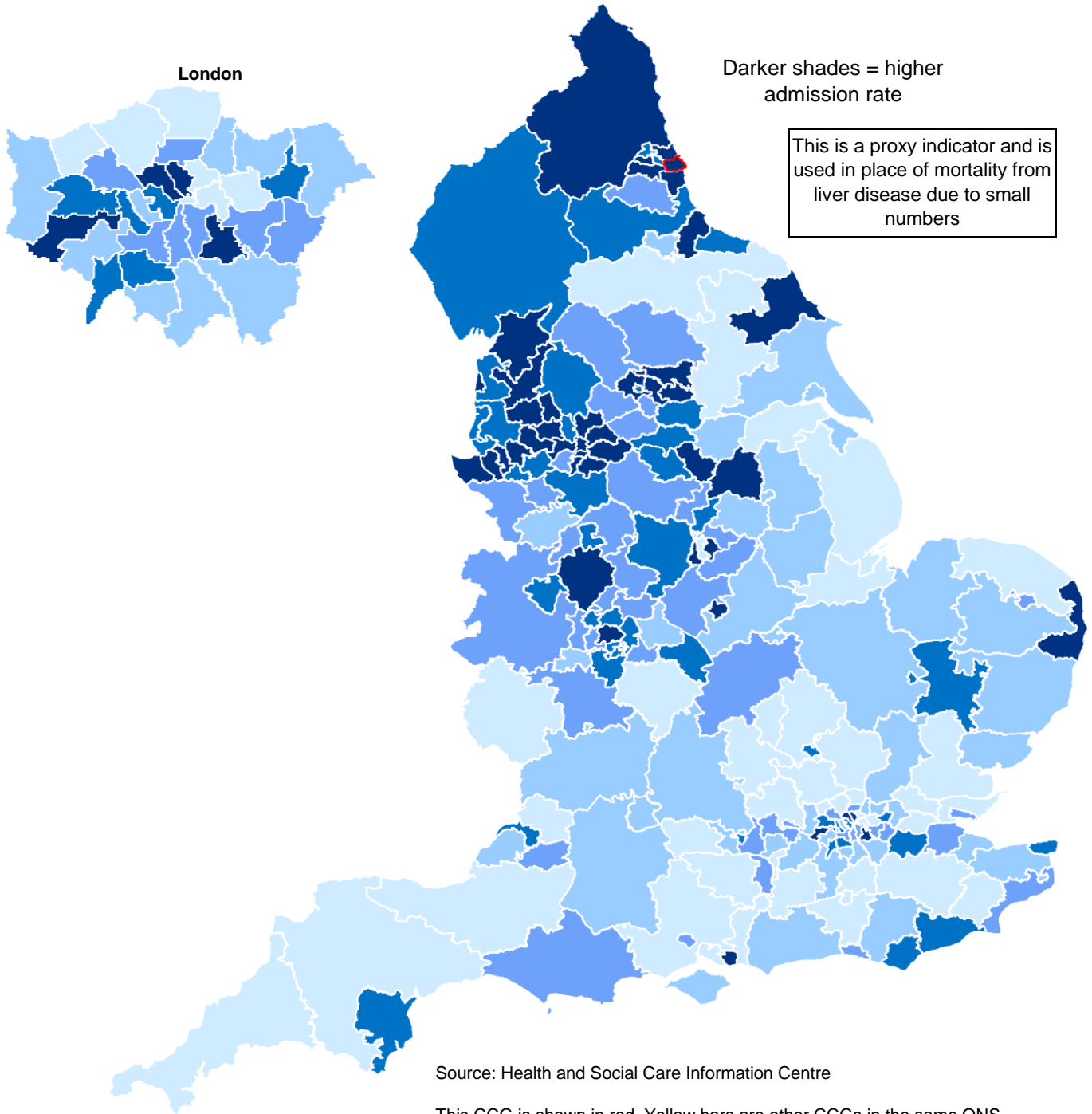

This CCG is shown in red. Yellow bars are other CCGs in the same ONS Cluster as this CCG. Horizontal lines are the England and cluster averages.

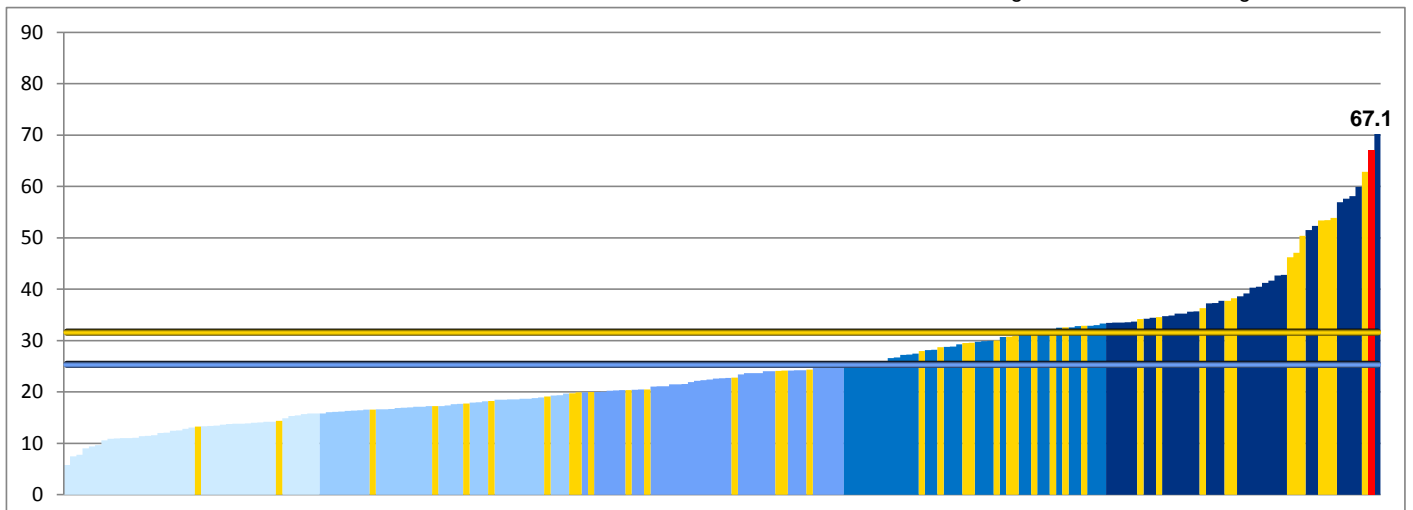

1.4 Under 75 mortality rate from cancer

Age/sex standardised rate per 100,000 population

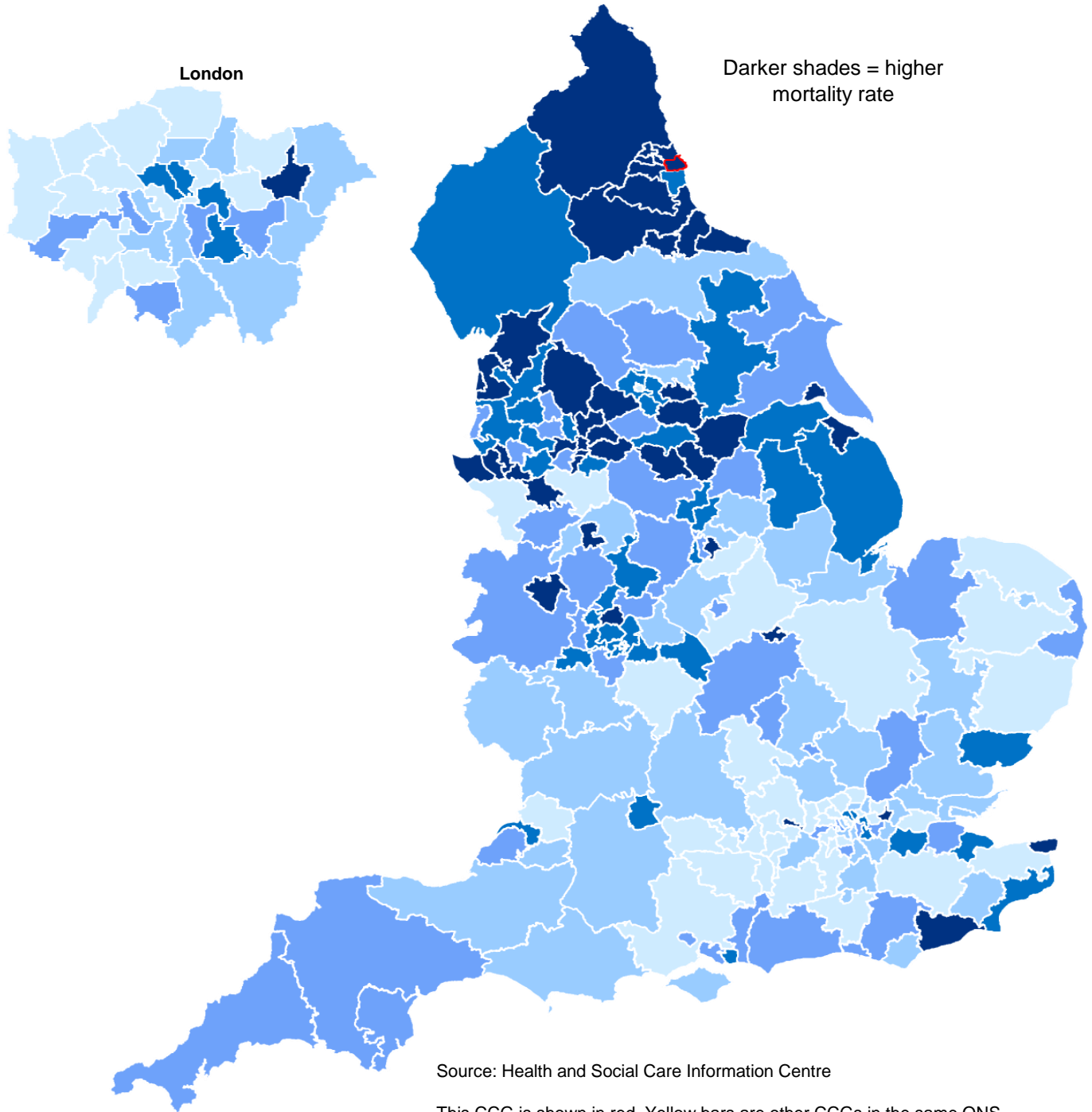

This CCG is shown in red. Yellow bars are other CCGs in the same ONS Cluster as this CCG. Horizontal lines are the England and cluster averages.

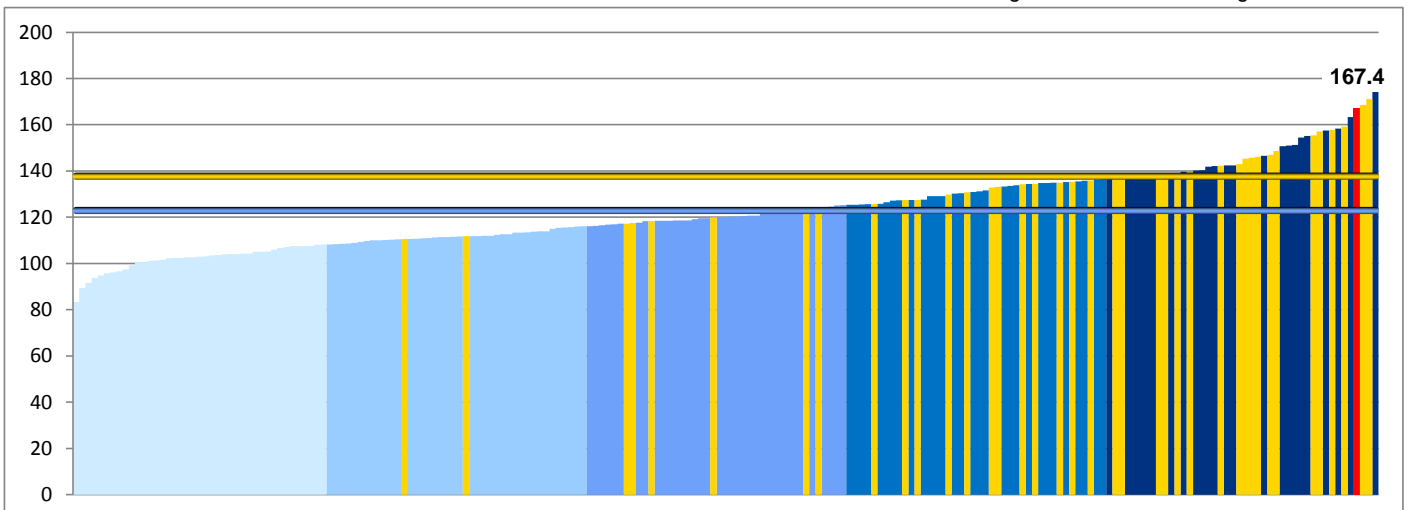

2 Health related quality of life for people with long term conditions

Average EQ-5D index for people who report having a LTCs

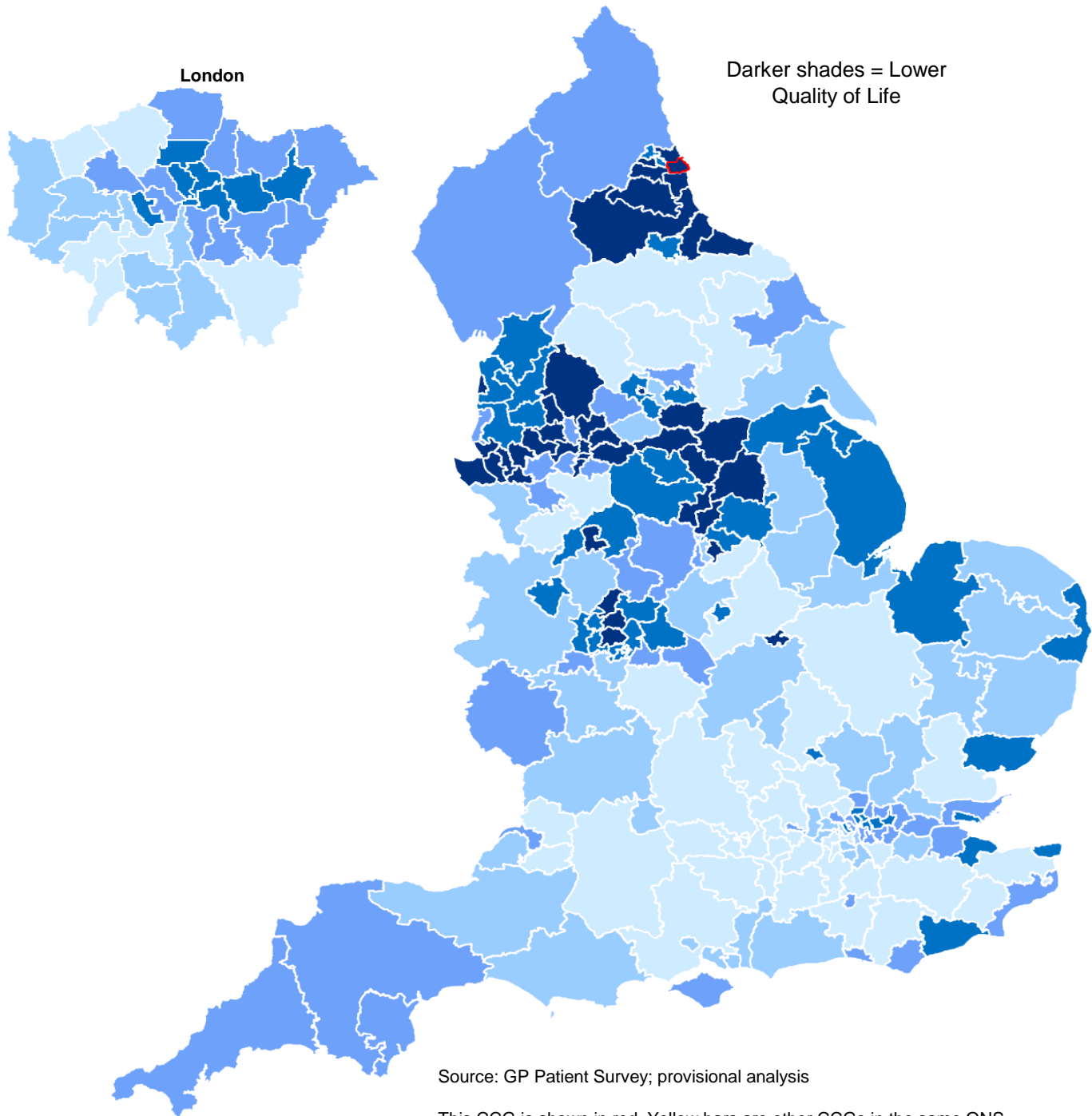

This CCG is shown in red. Yellow bars are other CCGs in the same ONS Cluster as this CCG. Horizontal lines are the England and cluster averages.

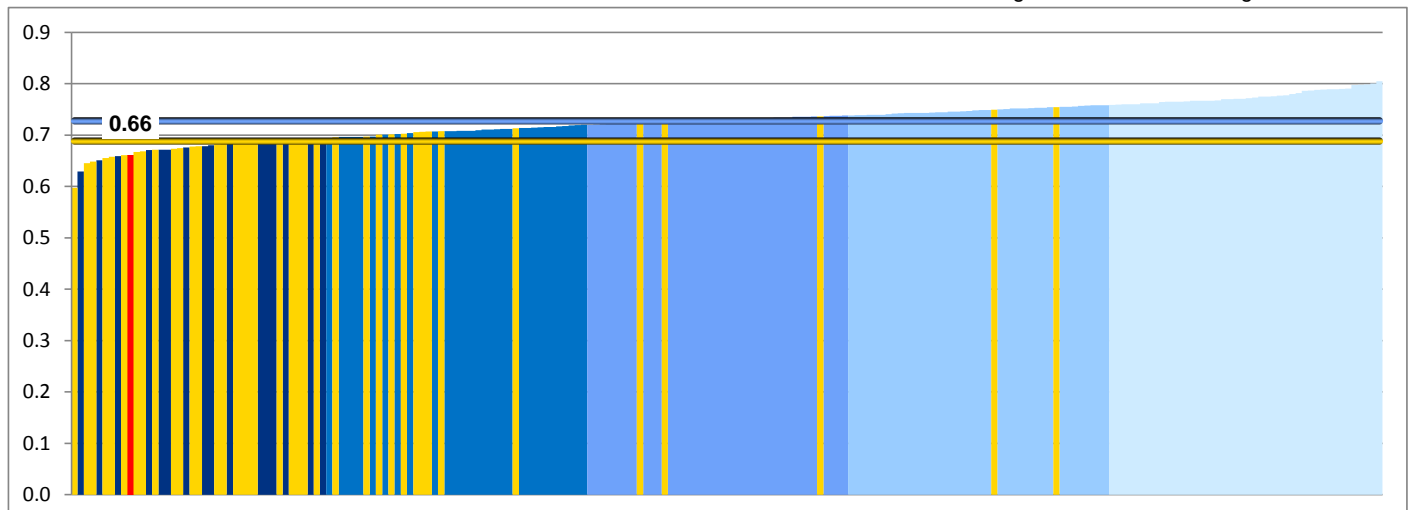

2.1 Proportion of people feeling supported to manage their condition

% who report "Yes, definitely" or "Yes, to some extent" (latter given half weight)

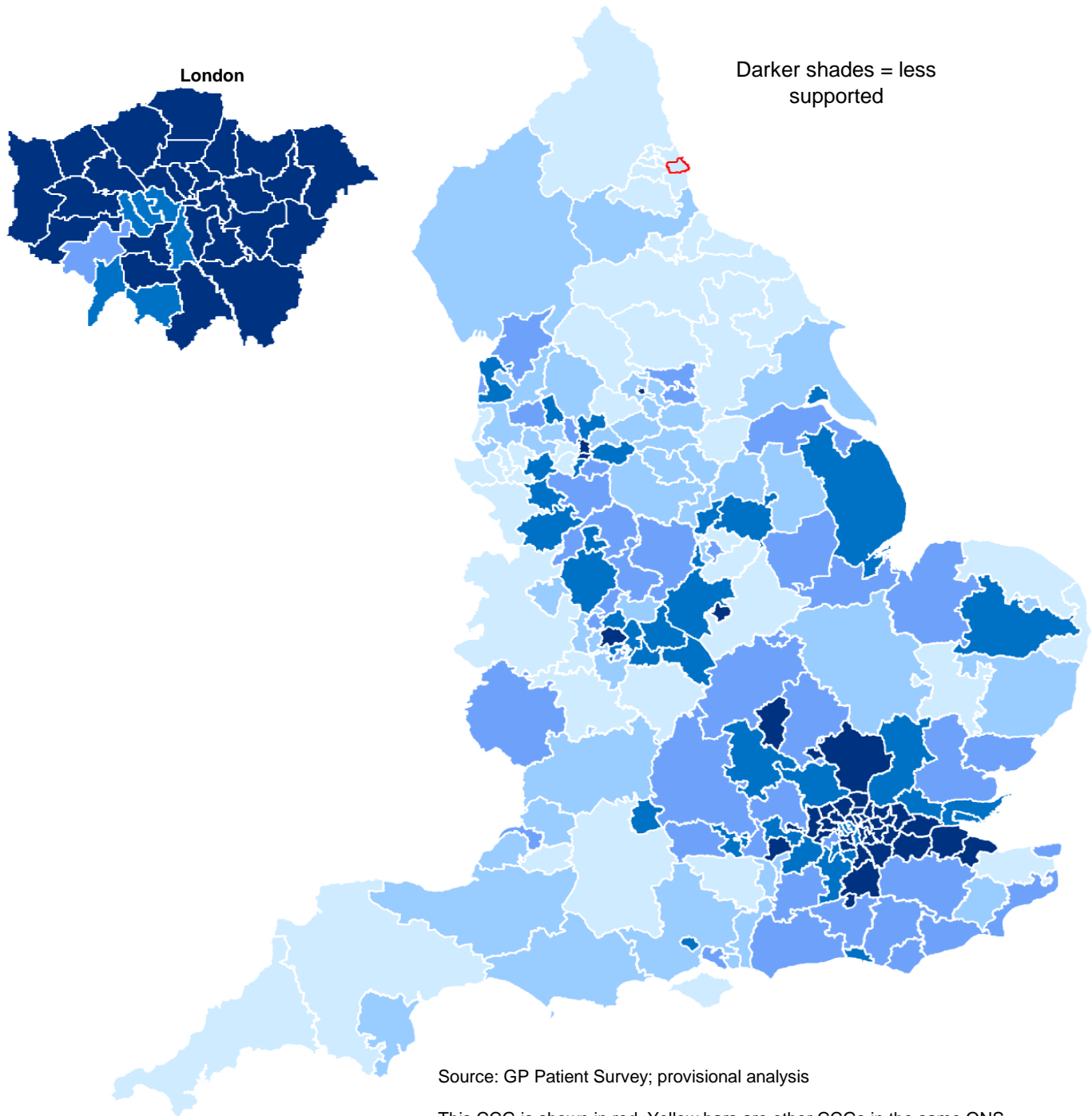

This CCG is shown in red. Yellow bars are other CCGs in the same ONS Cluster as this CCG. Horizontal lines are the England and cluster averages.

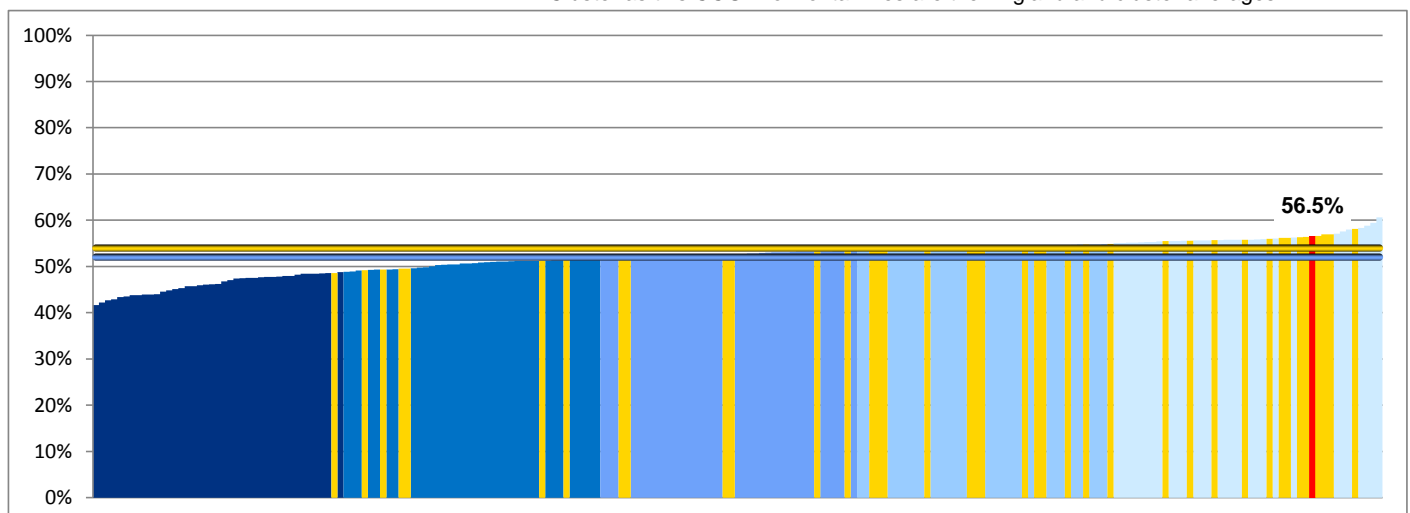

2.3i Unplanned hospitalisation for chronic ambulatory sensitive conditions (adults)

Age/sex standardised rate per 100,000 population

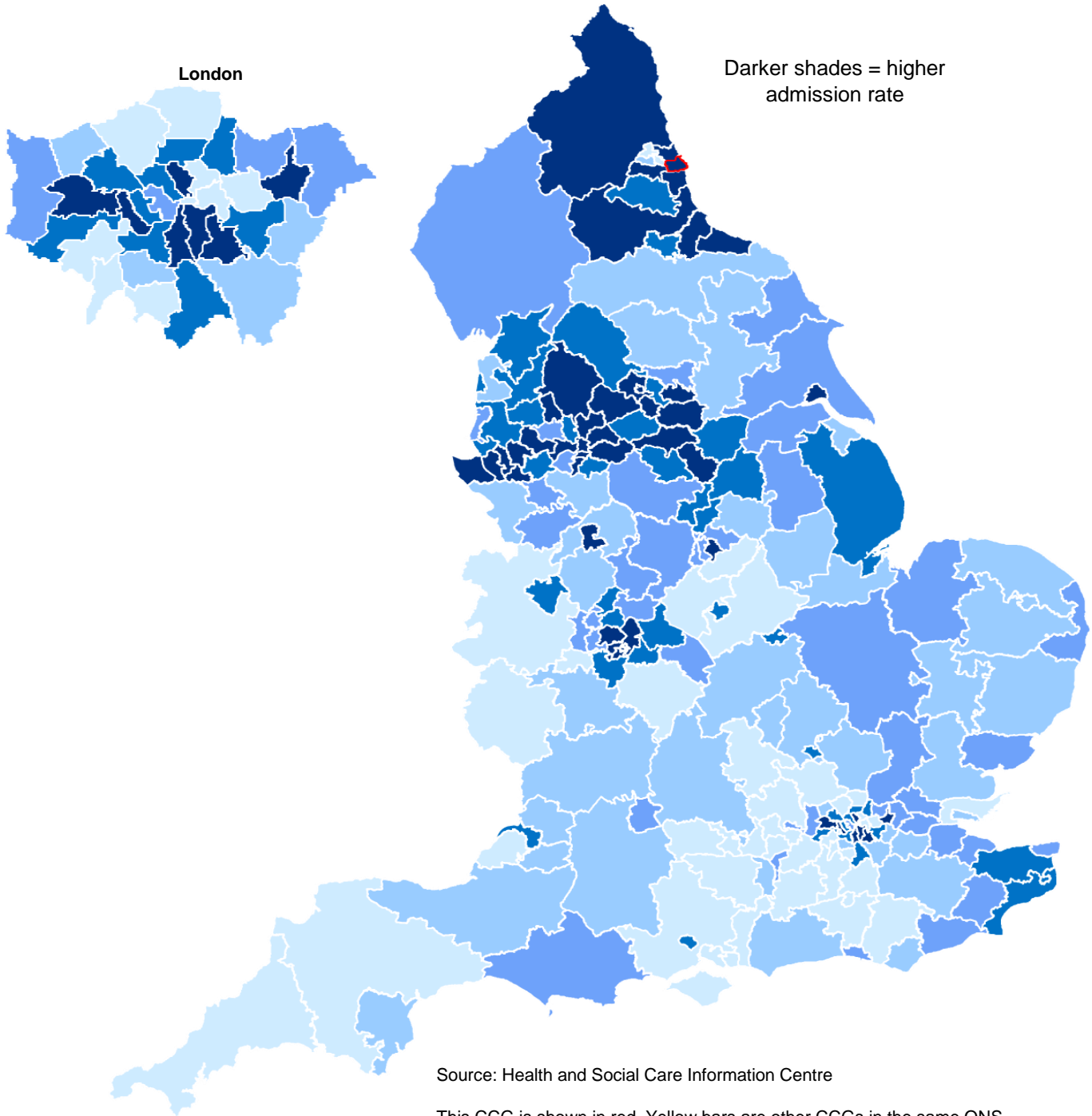

This CCG is shown in red. Yellow bars are other CCGs in the same ONS Cluster as this CCG. Horizontal lines are the England and cluster averages.

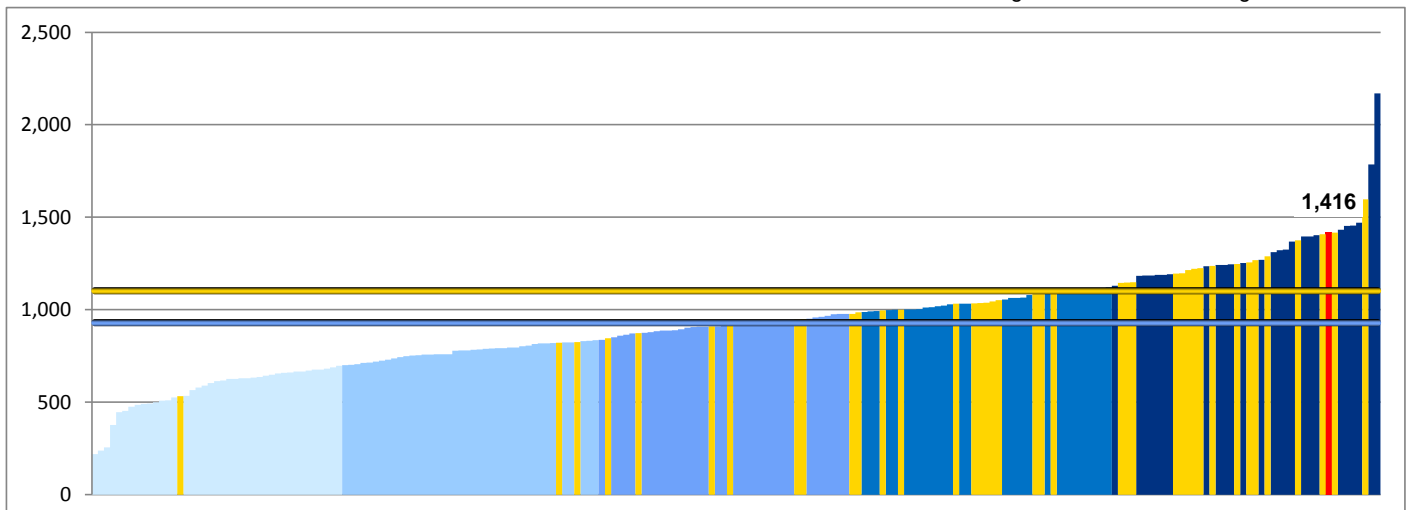

2.3ii Unplanned hospitalisation for asthma, diabetes and epilepsy in under 19s

Age/sex standardised rate per 100,000 population

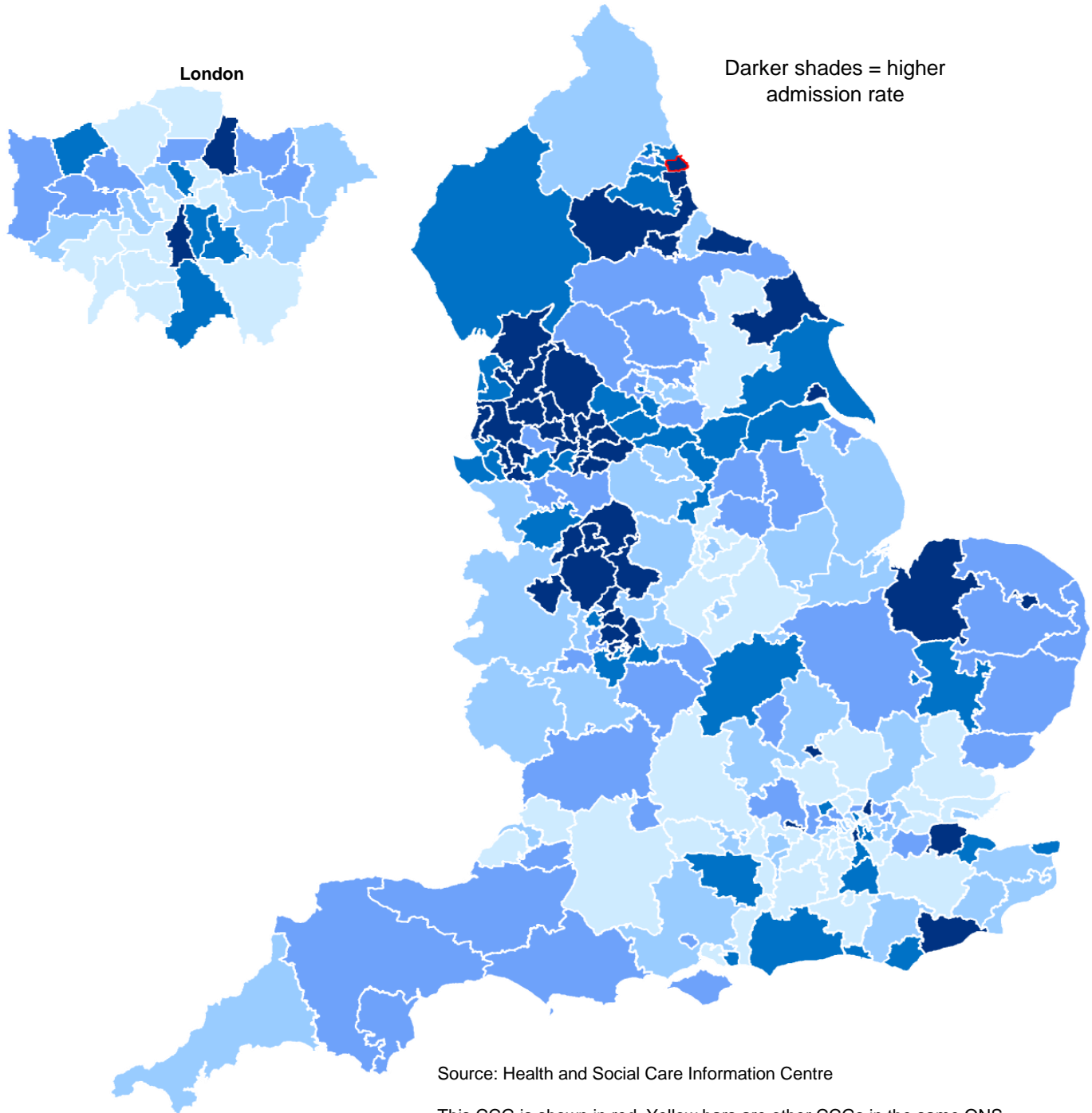

This CCG is shown in red. Yellow bars are other CCGs in the same ONS Cluster as this CCG. Horizontal lines are the England and cluster averages.

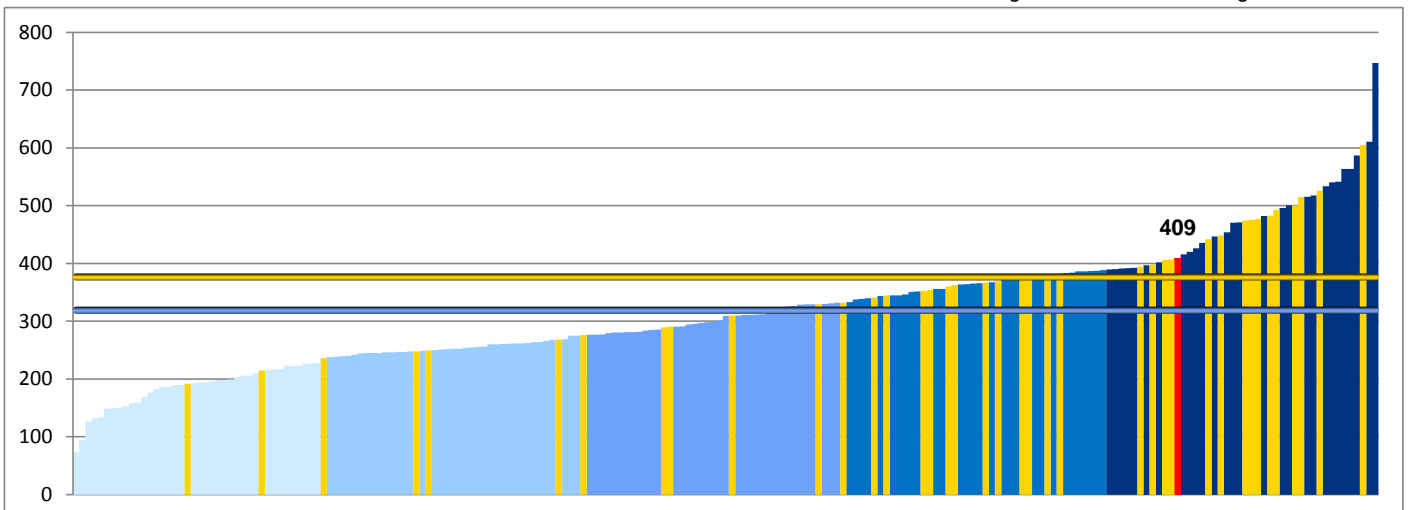

3a Emergency admissions for acute conditions that should not usually require hospital admission (adults)

Age/sex standardised rate per 100,000 population

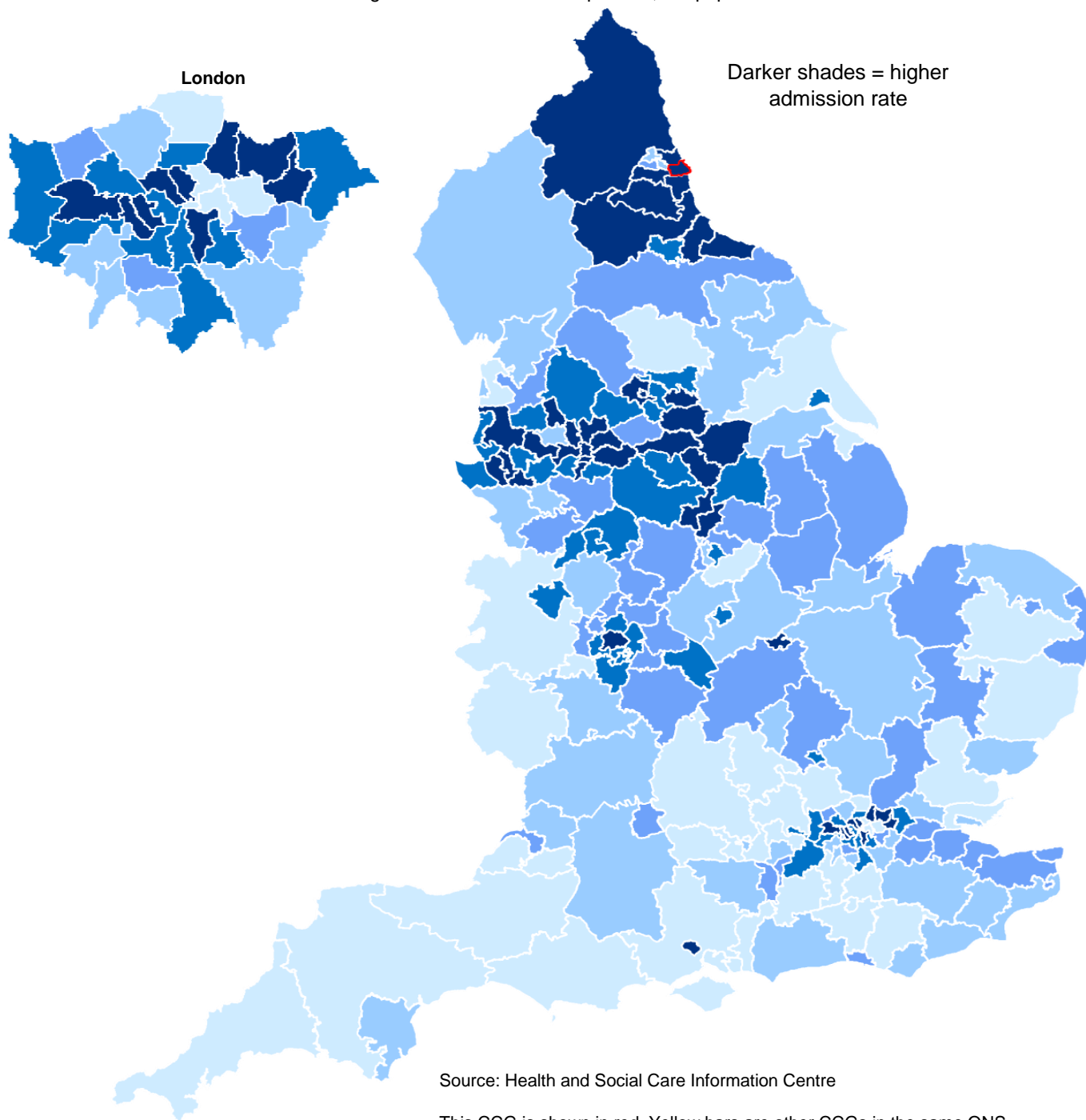

This CCG is shown in red. Yellow bars are other CCGs in the same ONS Cluster as this CCG. Horizontal lines are the England and cluster averages.

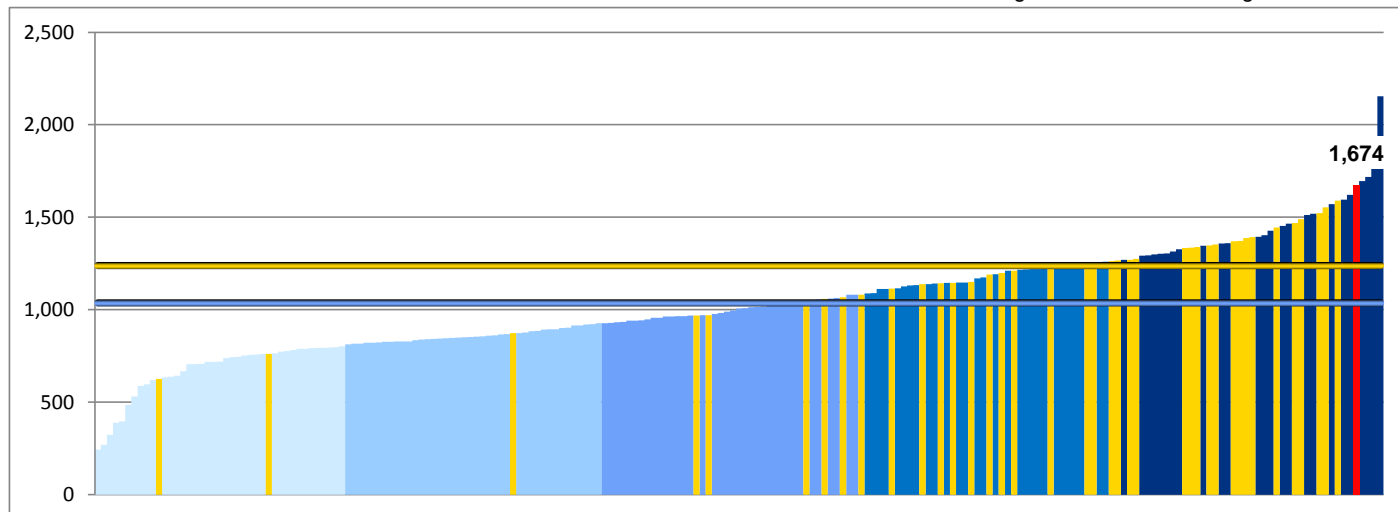

3b Emergency readmissions within 30 days of discharge from hospital

% rate standardised by age, sex, method of admission and diagnosis/procedure

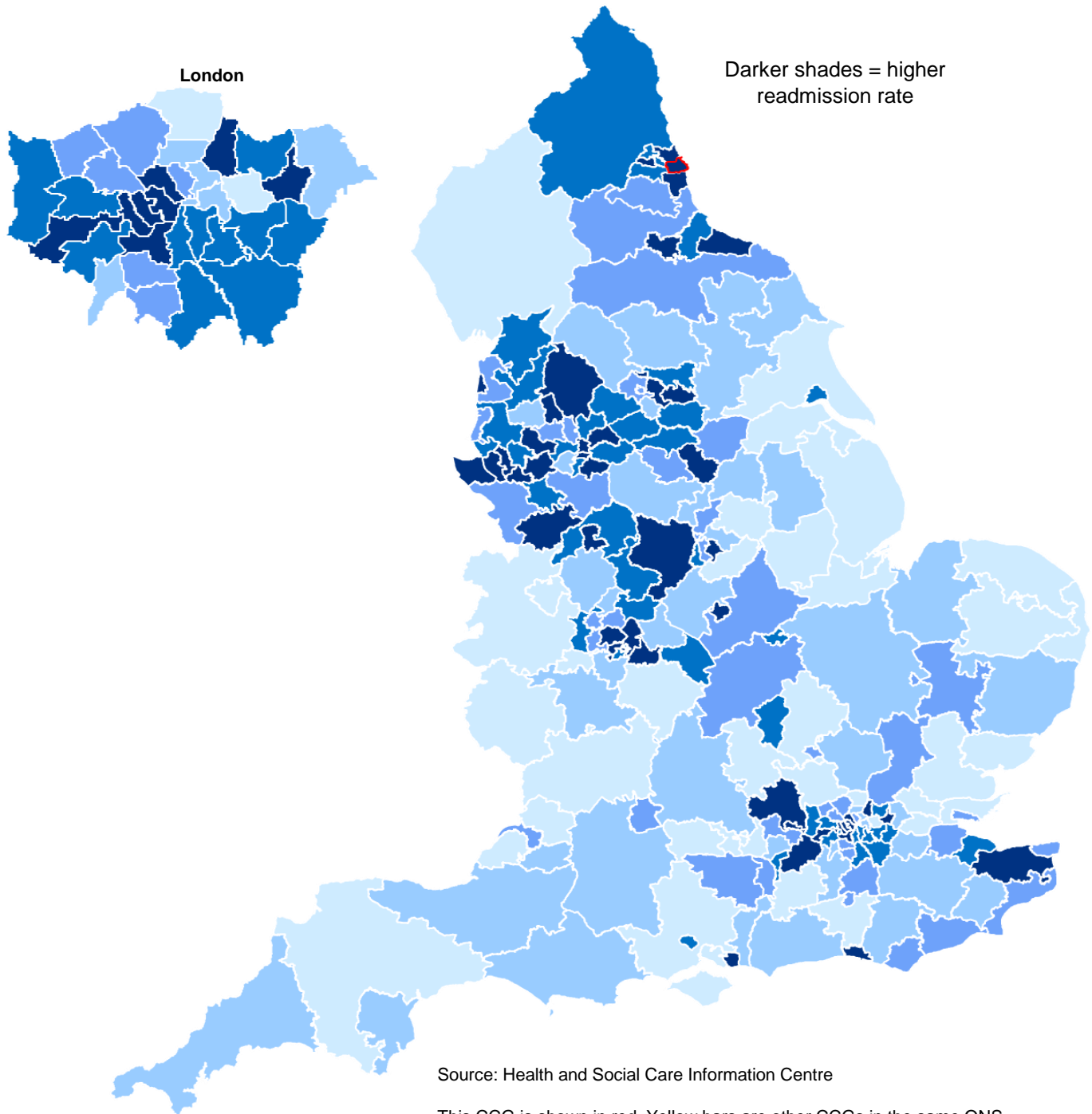

This CCG is shown in red. Yellow bars are other CCGs in the same ONS Cluster as this CCG. Horizontal lines are the England and cluster averages.

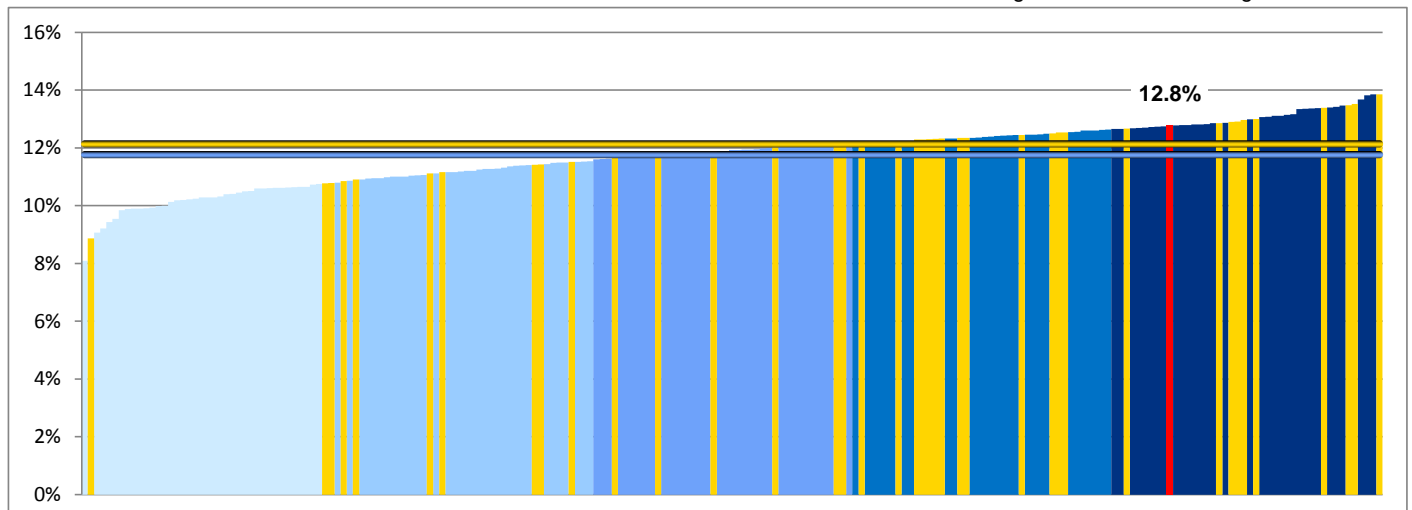

3.1i Patient reported outcome measures for elective procedures – hip replacement

EQ-5D Index casemix adjusted health gain

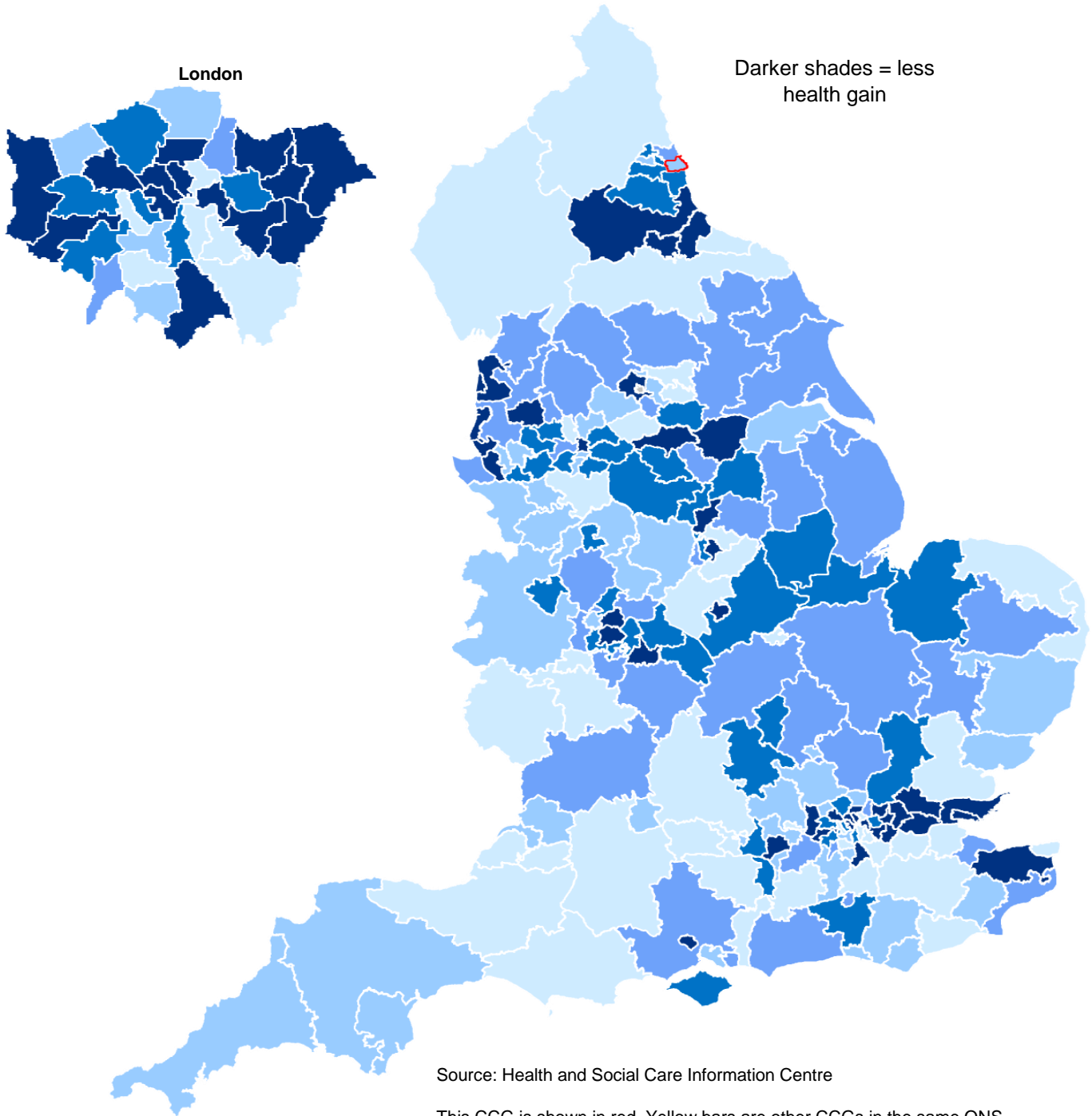

This CCG is shown in red. Yellow bars are other CCGs in the same ONS Cluster as this CCG. Horizontal lines are the England and cluster averages.

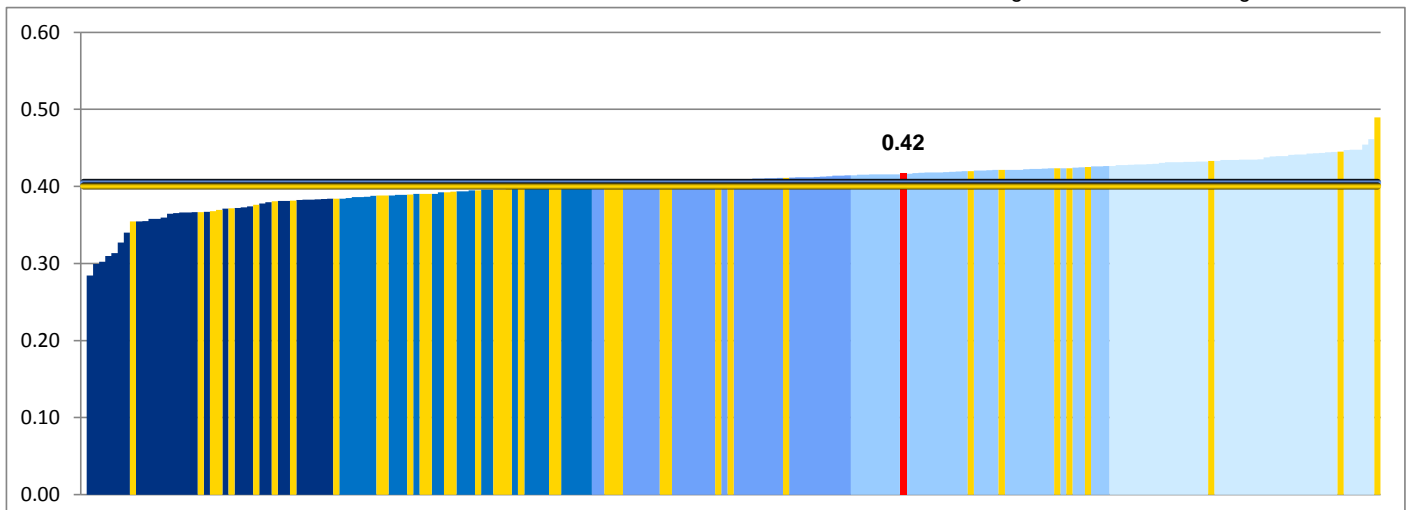

3.1ii Patient reported outcome measures for elective procedures – knee replacement

EQ-5D Index casemix adjusted health gain

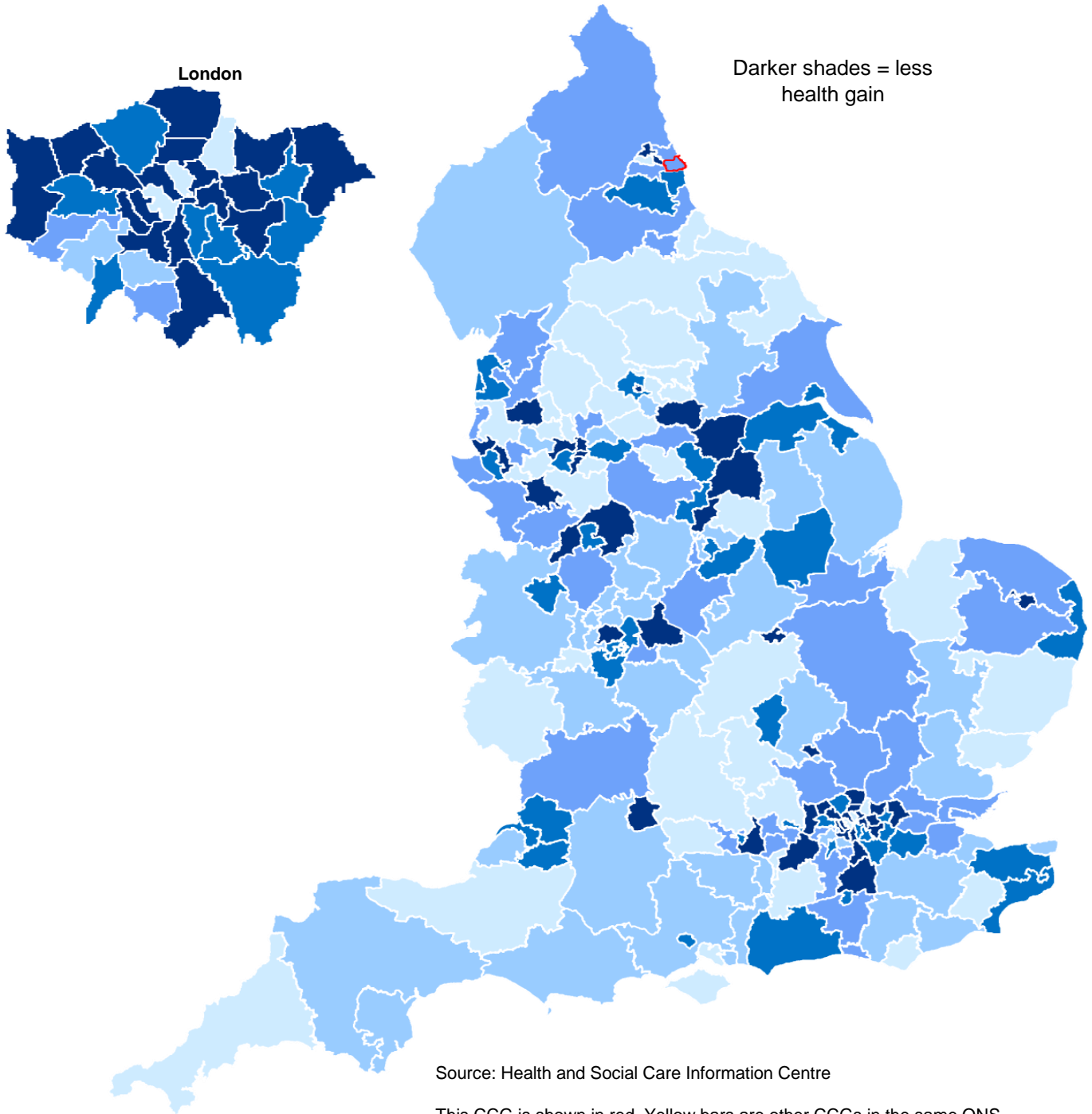

This CCG is shown in red. Yellow bars are other CCGs in the same ONS Cluster as this CCG. Horizontal lines are the England and cluster averages.

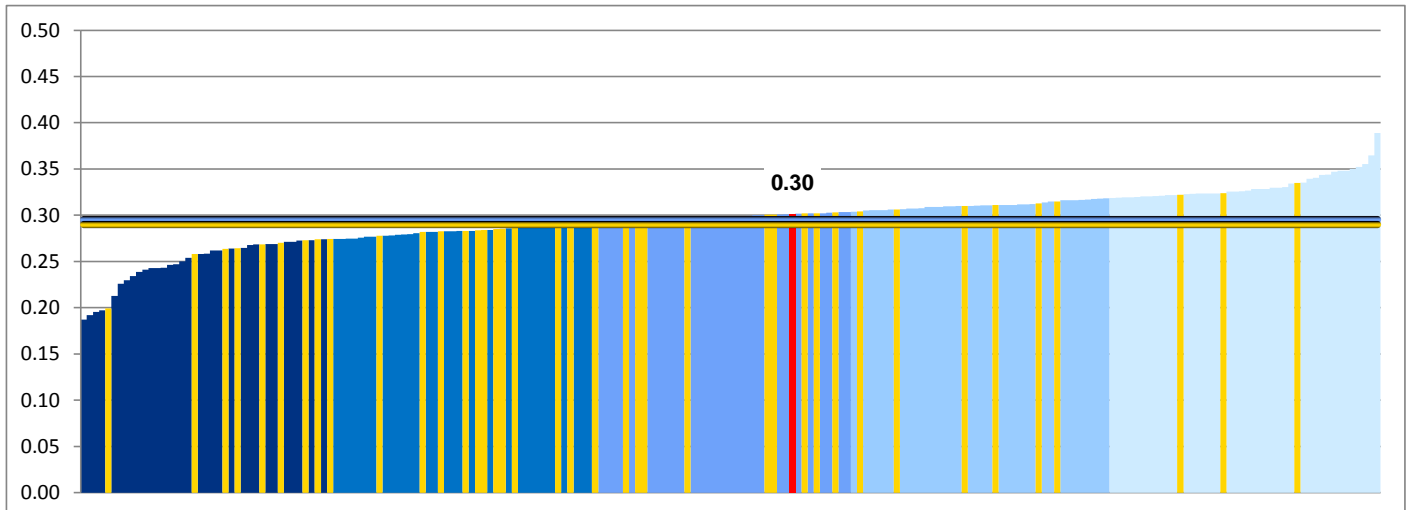

3.1iii Patient reported outcome measures for elective procedures – groin hernia

EQ-5D Index casemix adjusted health gain

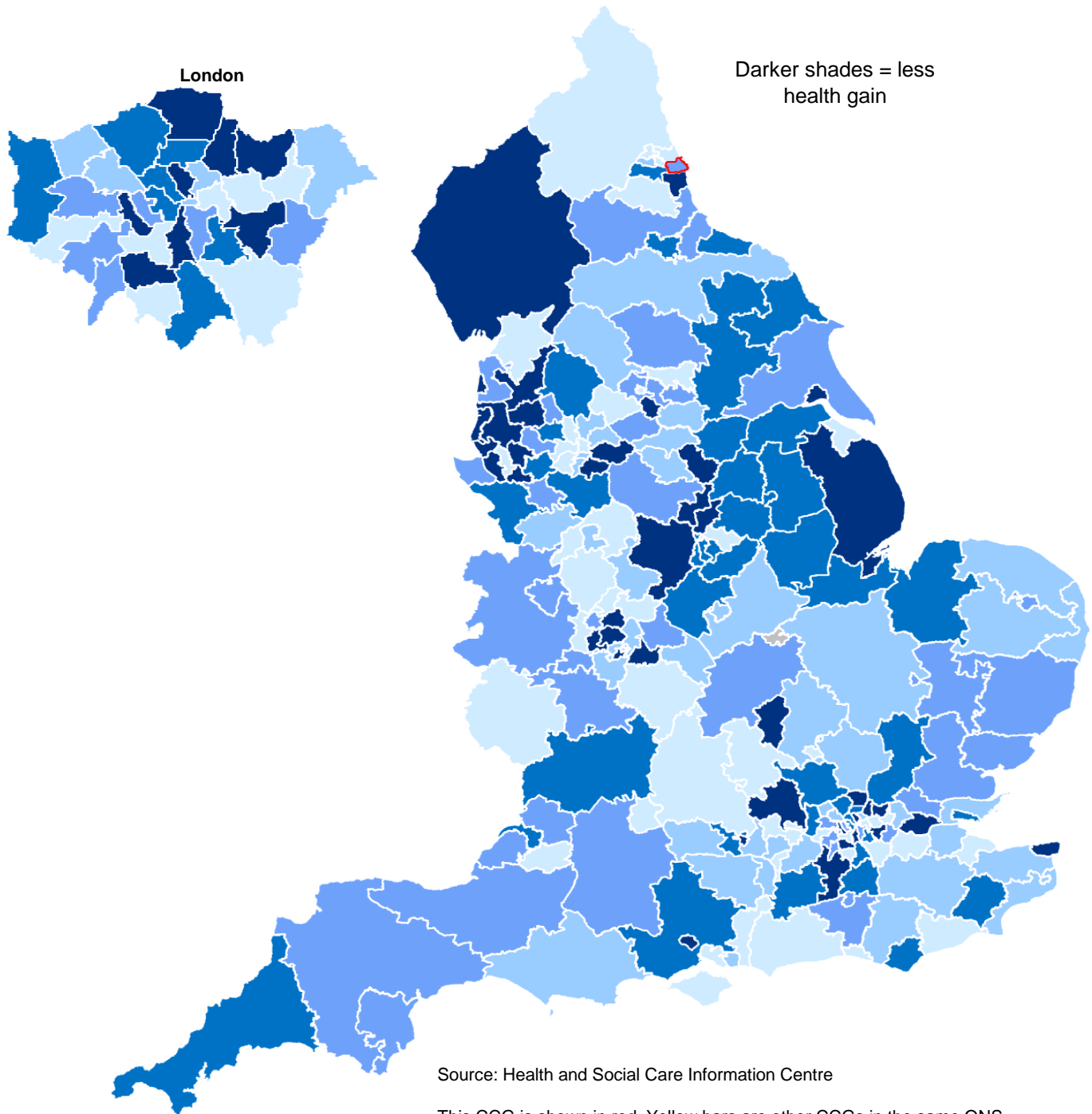

This CCG is shown in red. Yellow bars are other CCGs in the same ONS Cluster as this CCG. Horizontal lines are the England and cluster averages.

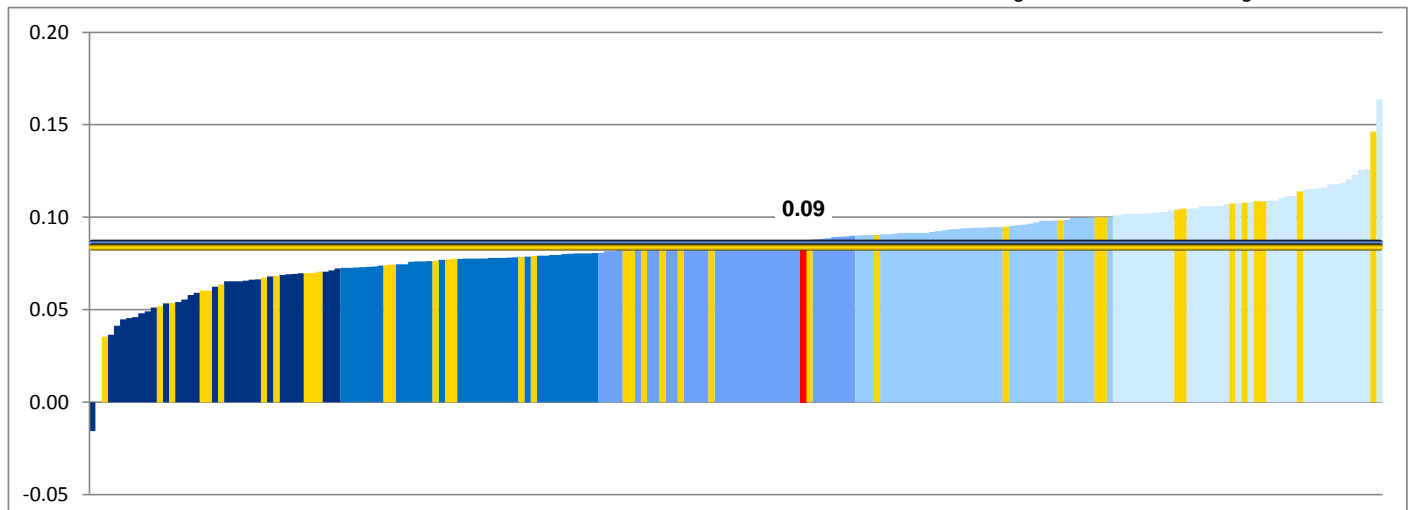

3.2 Emergency admissions for children with lower respiratory tract infections

Age/sex standardised rate per 100,000 population under age 19

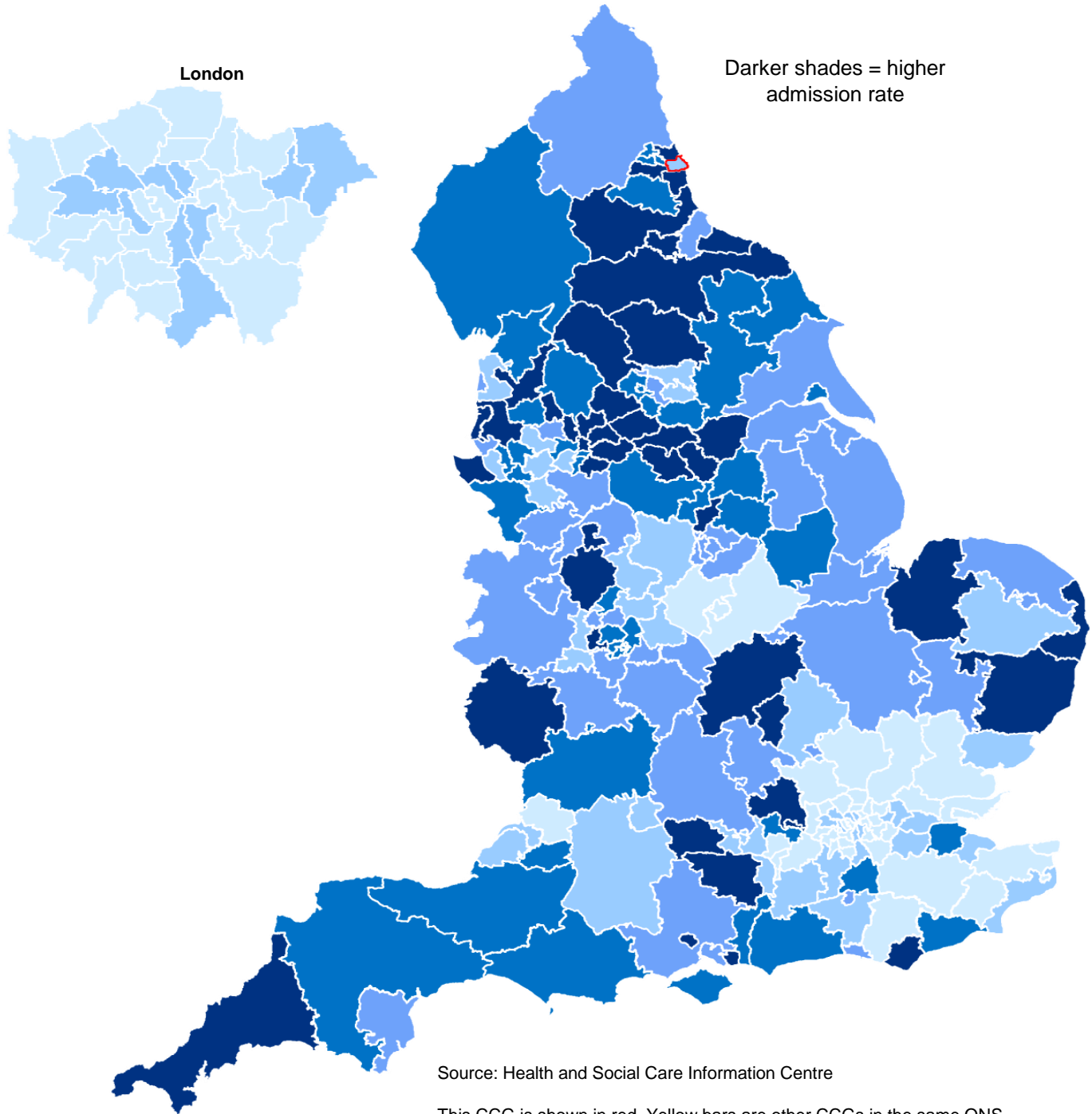

This CCG is shown in red. Yellow bars are other CCGs in the same ONS Cluster as this CCG. Horizontal lines are the England and cluster averages.

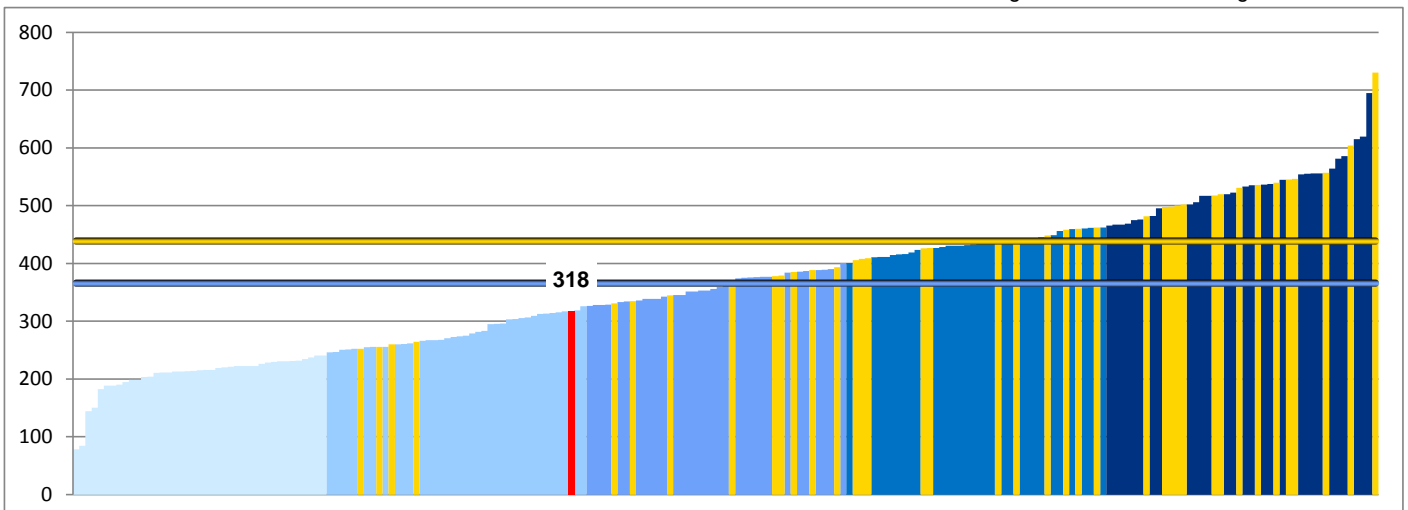

4ai Patient experience of GP services

% who report their experience as "very good" or "fairly good"

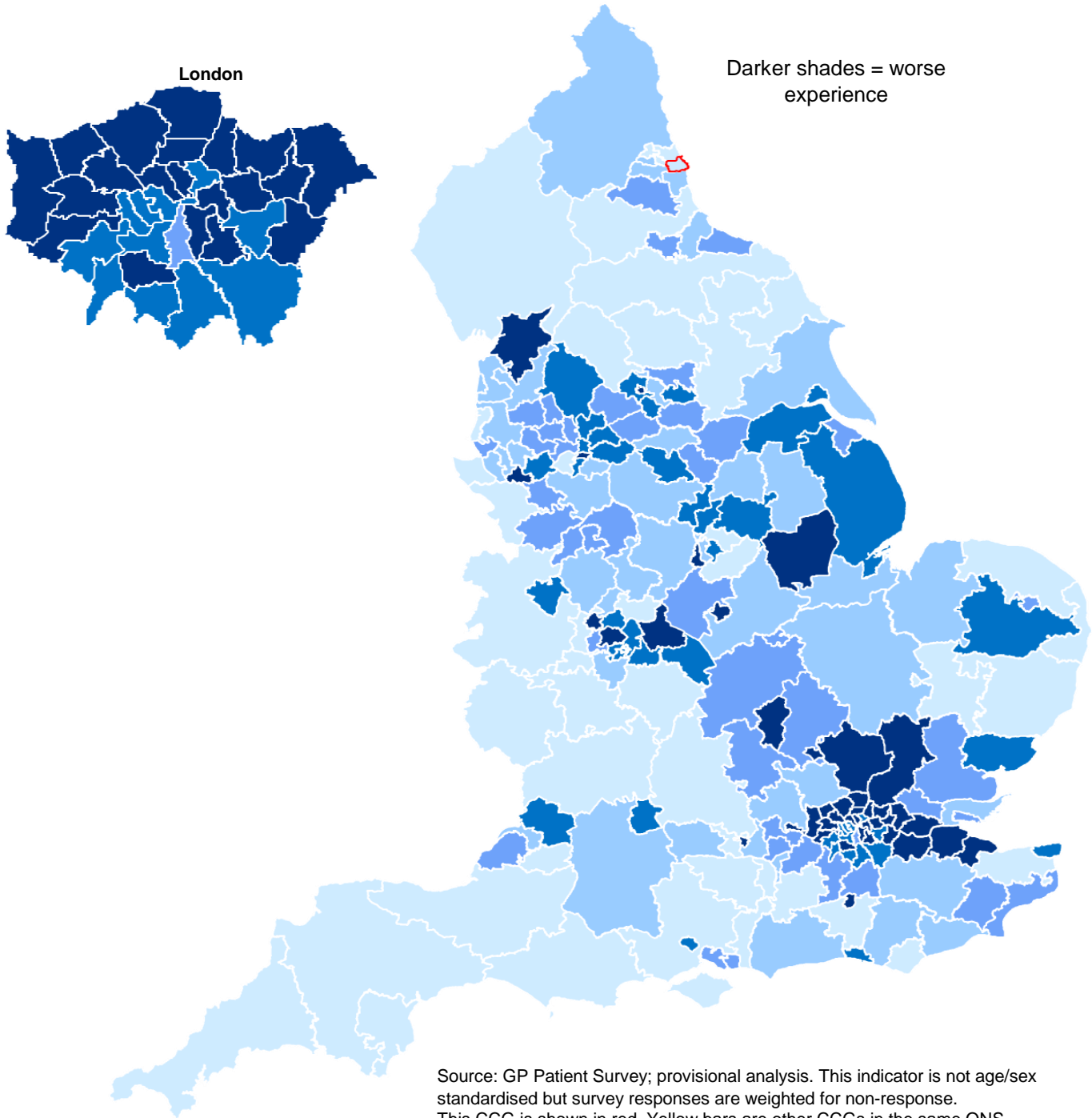

Source: GP Patient Survey; provisional analysis. This indicator is not age/sex standardised but survey responses are weighted for non-response. This CCG is shown in red. Yellow bars are other CCGs in the same ONS Cluster as this CCG. Horizontal lines are the England and cluster averages.

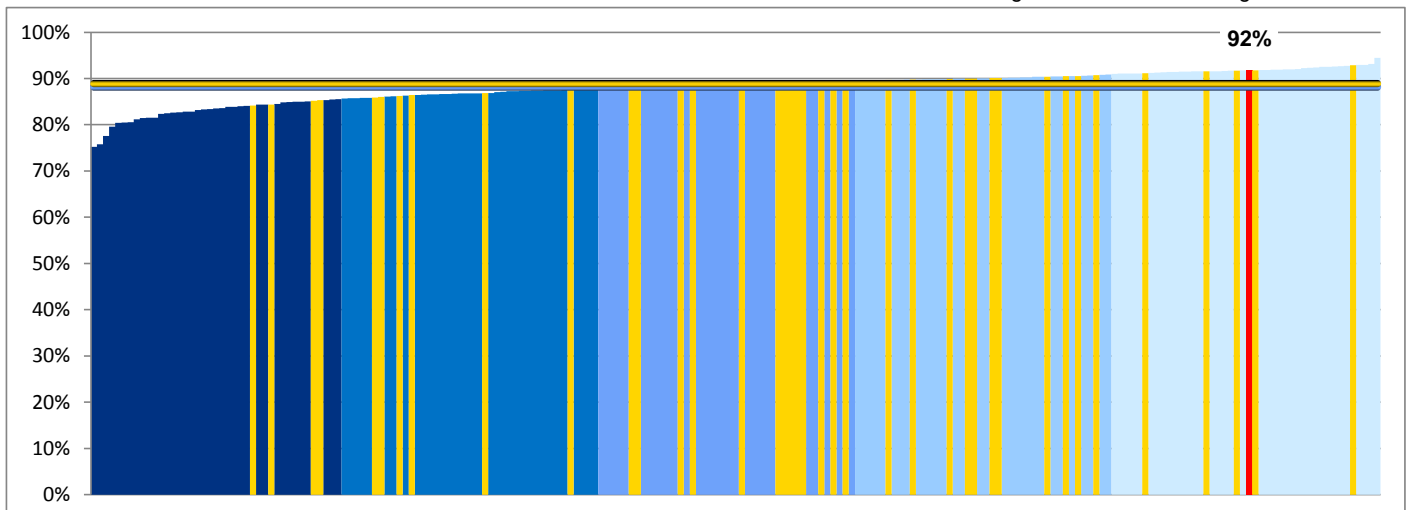

4aii Patient experience of GP out of hours services

% who report their experience as "very good" or "fairly good"

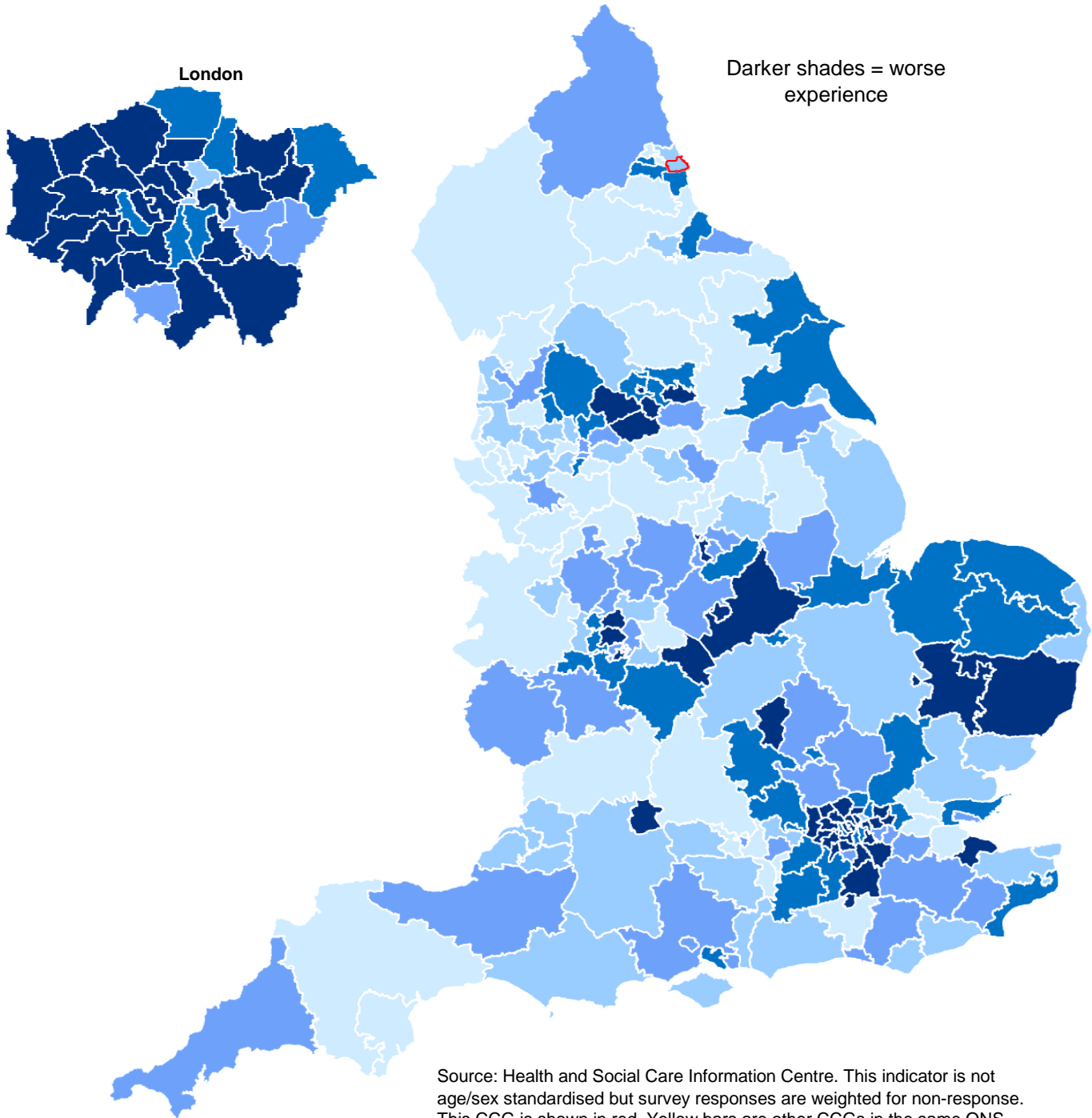

Source: Health and Social Care Information Centre. This indicator is not age/sex standardised but survey responses are weighted for non-response. This CCG is shown in red. Yellow bars are other CCGs in the same ONS Cluster as this CCG. Horizontal lines are the England and cluster averages.

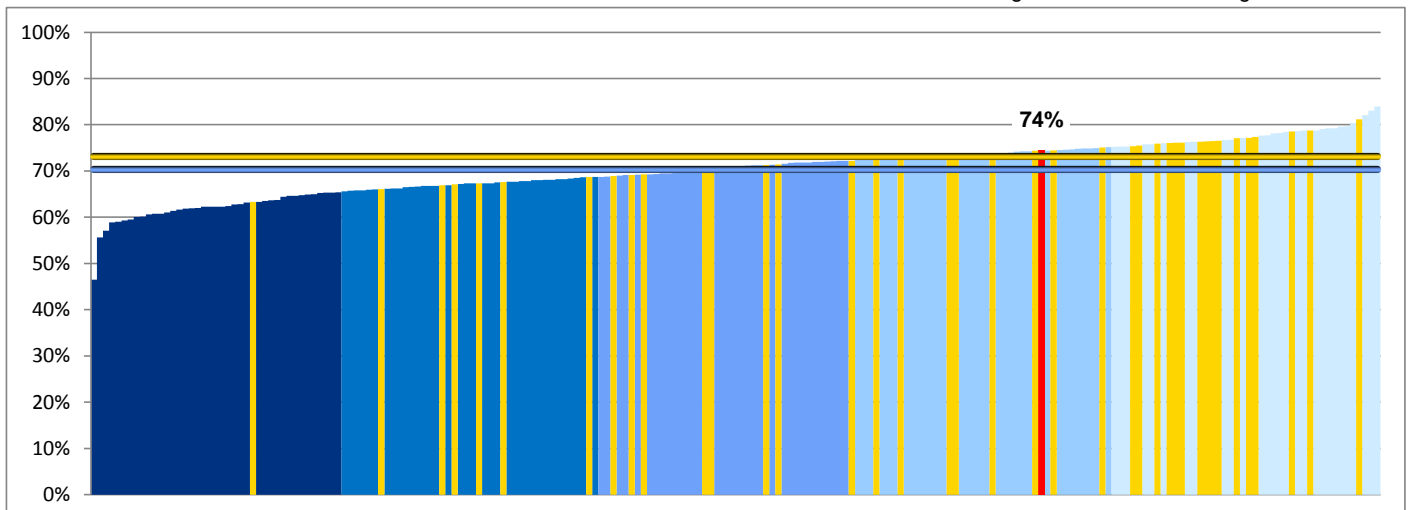

4aiii Patient experience of NHS dental services

% who report their experience as "very good" or "fairly good"

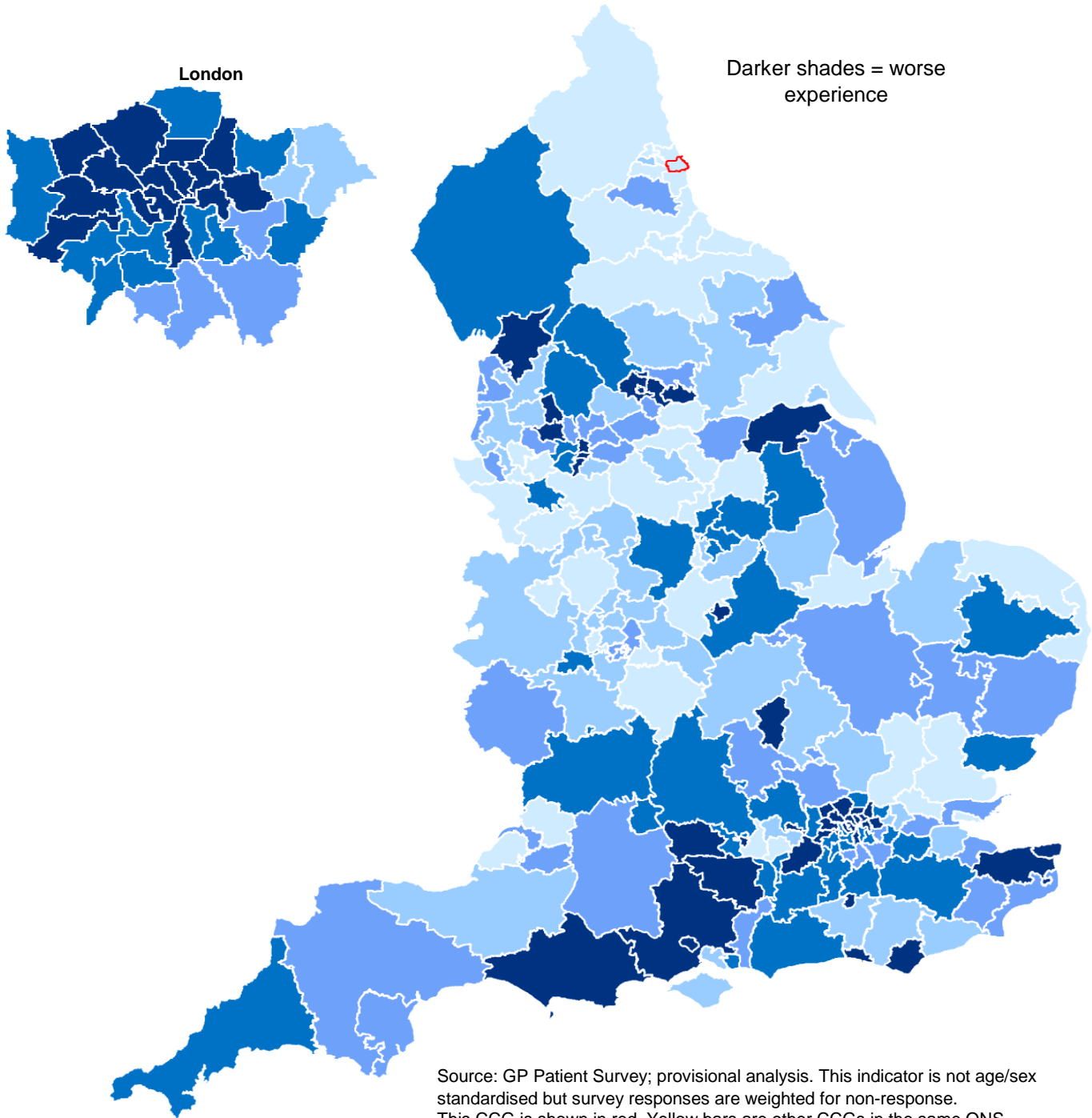

Source: GP Patient Survey; provisional analysis. This indicator is not age/sex standardised but survey responses are weighted for non-response. This CCG is shown in red. Yellow bars are other CCGs in the same ONS Cluster as this CCG. Horizontal lines are the England and cluster averages.

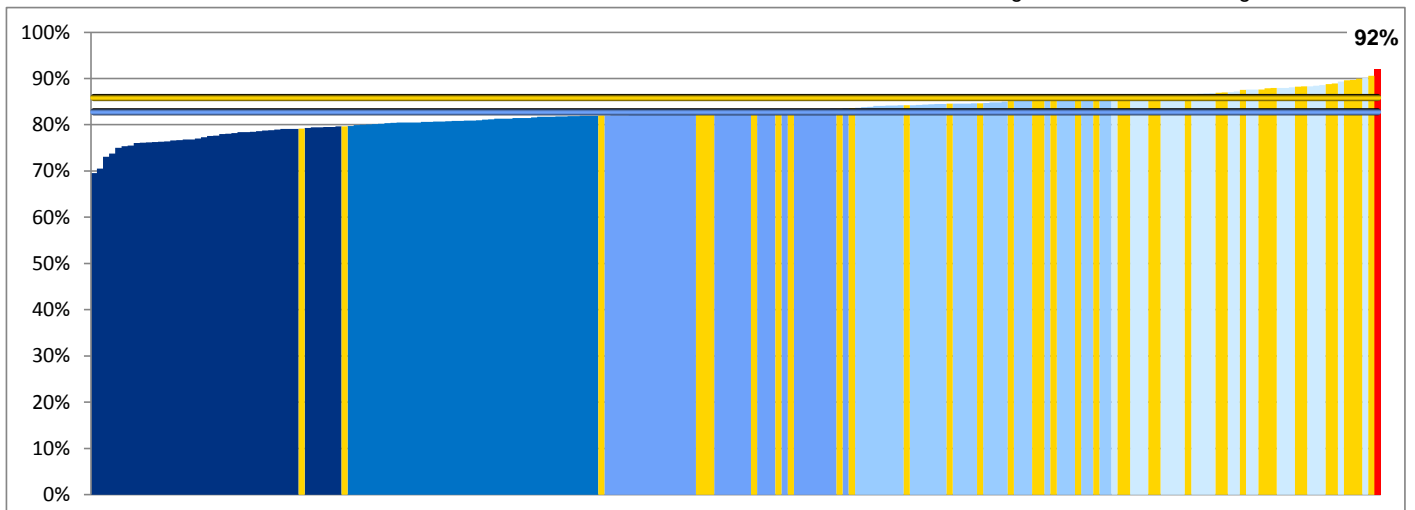

4b, 4.1, 4.2, 4.3 Patient experience of hospital care

Composite experience scores (out of 100) at this CCG's main 5 providers

The table below shows the composite score based on people who reported that their experience was "very good" or "fairly good" in various patient surveys.

Note that these scores refer to all patients surveyed at the providers and do not refer specifically to this CCG's patients.

Source: Inpatient, outpatient and A&E surveys

Providers (ordered by number of admissions) for this CCG	Number of Admissions / spells (Acute 2010/11)	4b Inpatient Overall Experience	4.1 Outpatient Overall Experience	4.2 Inpatient Responsiveness to needs	4.3 A&E Overall Experience
South Tyneside NHS FT	28,553	75	80	68	81
City Hospitals Sunderland NHS FT	10,042	78	82	71	86
The Newcastle Upon Tyne Hospitals NHS FT	4,430	79	83	72	83
County Durham & Darlington NHS FT	1,079	76	80	68	83
Gateshead Health NHS FT	876	79	82	71	83
CCG weighted average		76	81	69	82
England average		76	80	67	80

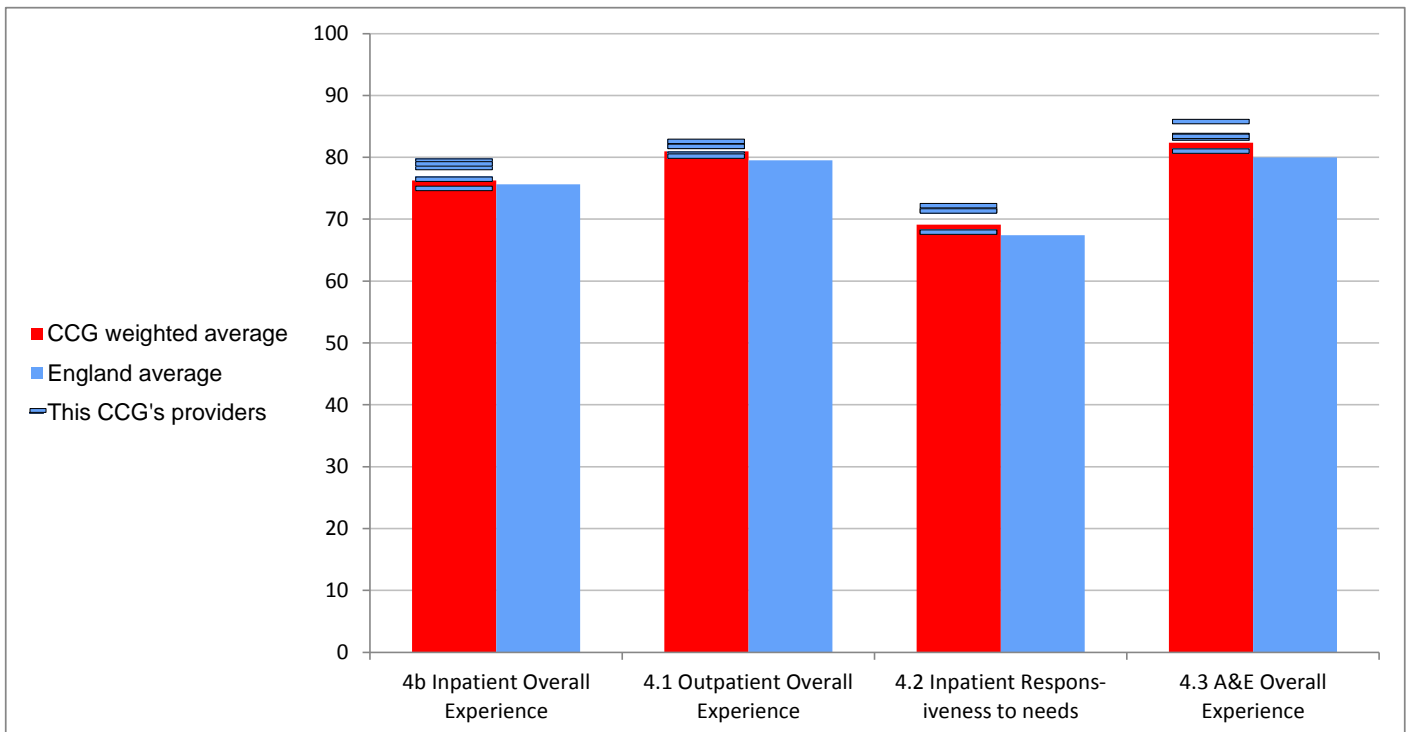

5.2i Incidence of Healthcare associated infection (HCAI): MRSA

Rate per 100,000 registered population, **not** age/sex standardised

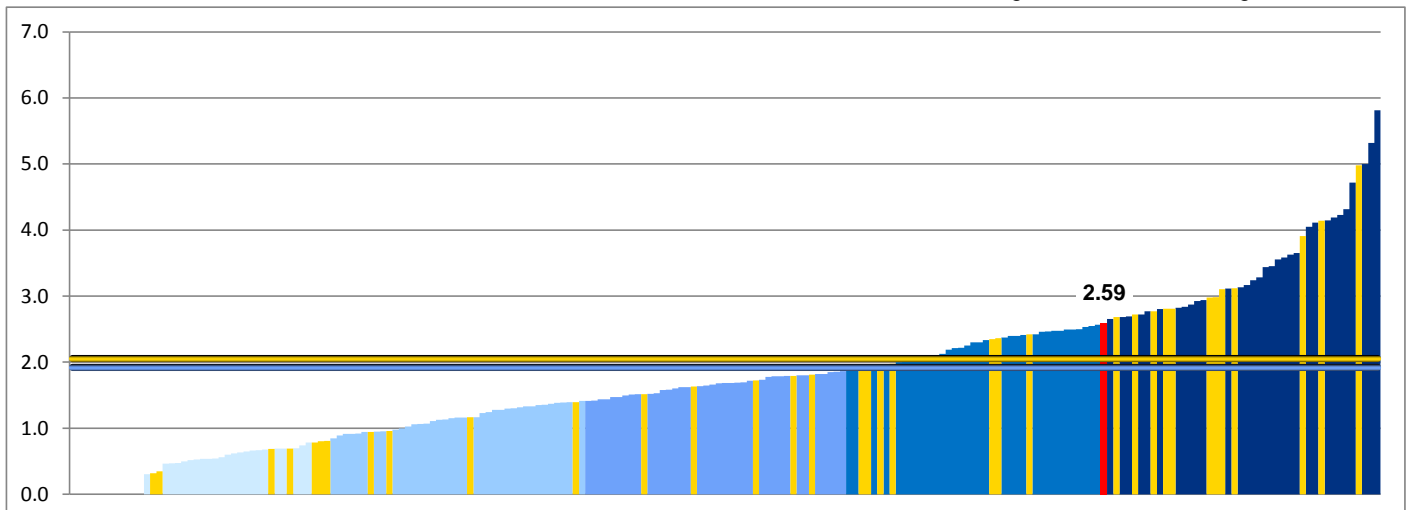
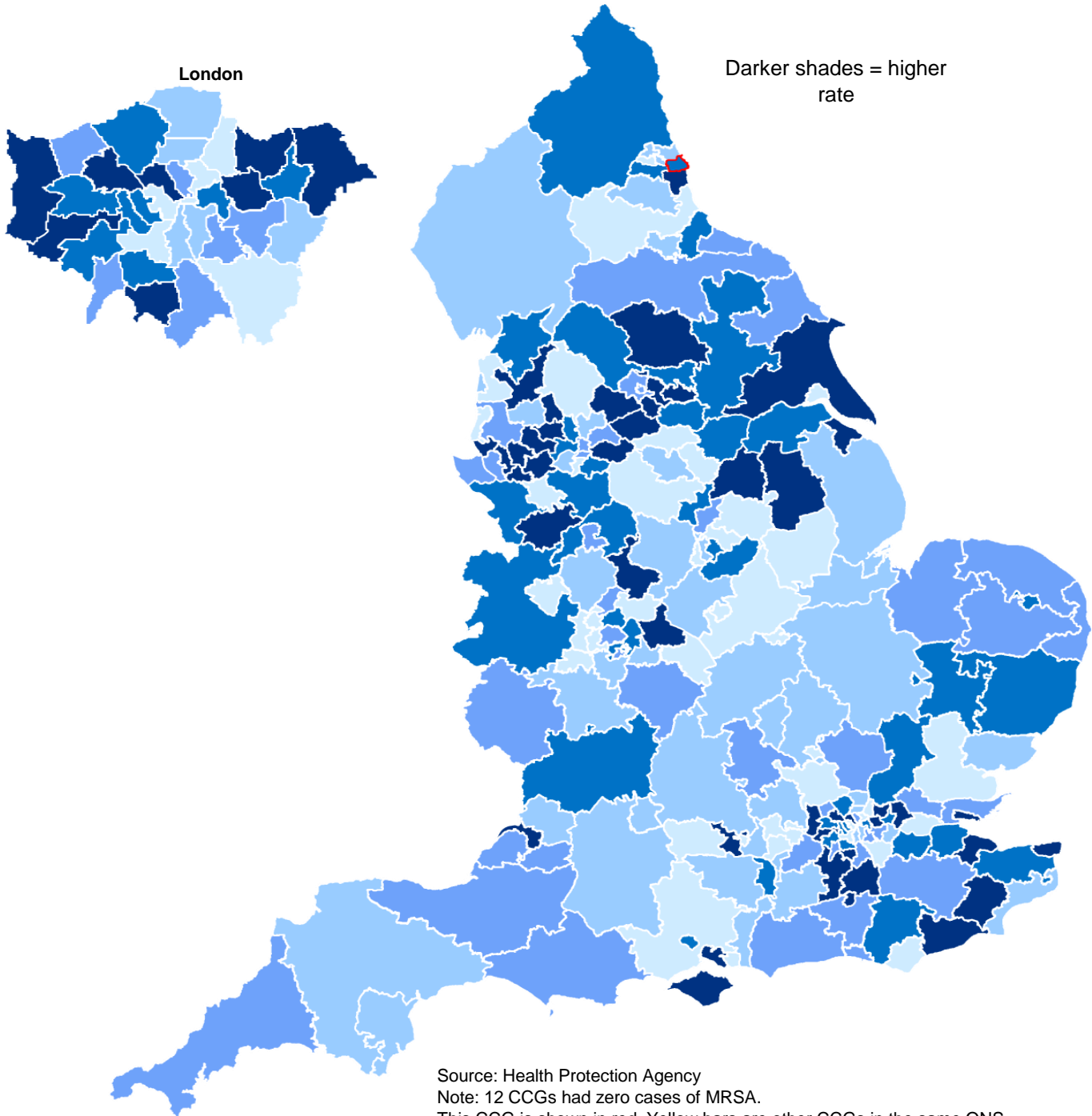

5.2il Incidence of Healthcare associated infection (HCAI): C. Difficile

Rate per 100,000 registered population. **Not** age/sex standardised

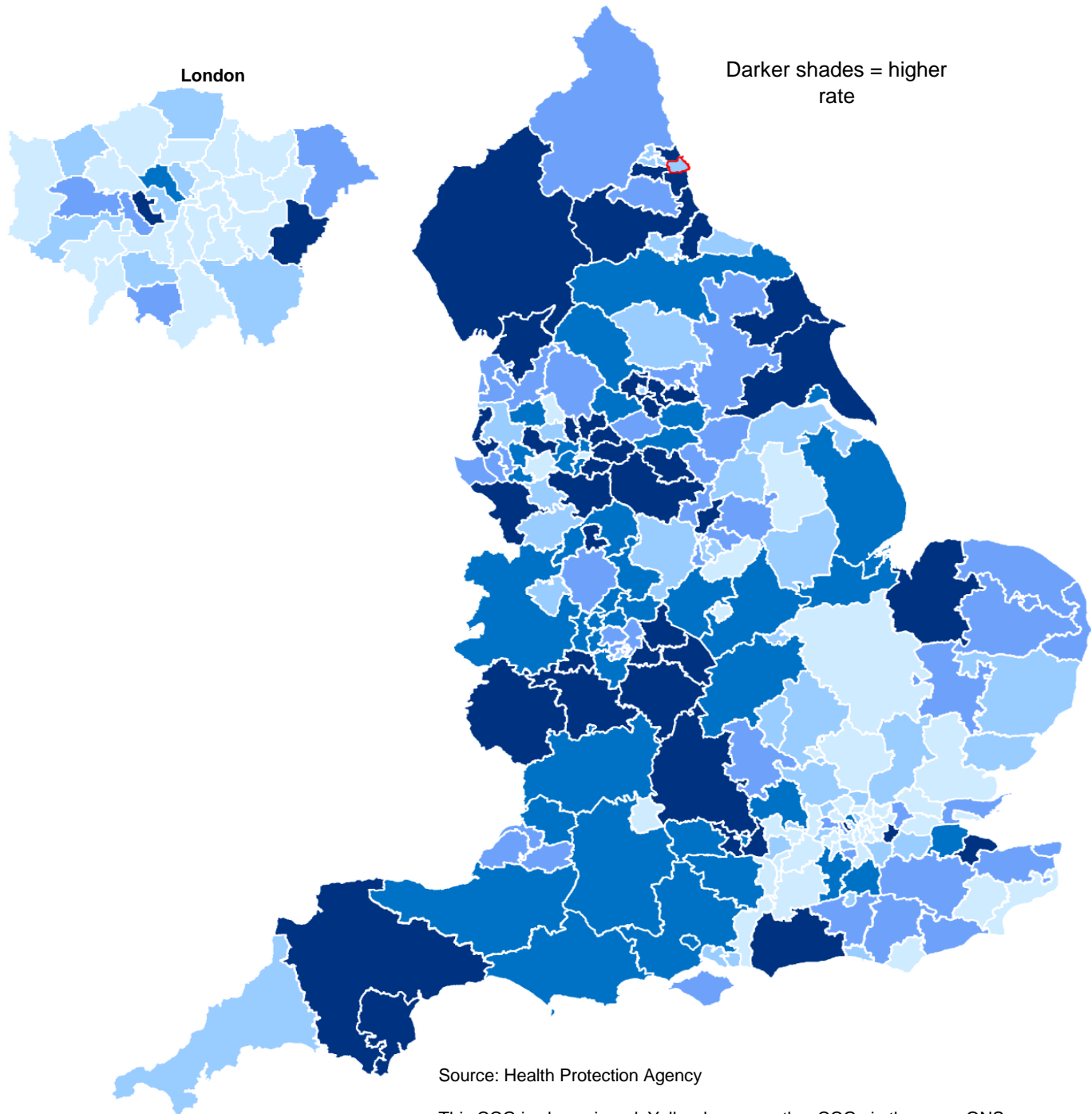

This CCG is shown in red. Yellow bars are other CCGs in the same ONS Cluster as this CCG. Horizontal lines are the England and cluster averages.

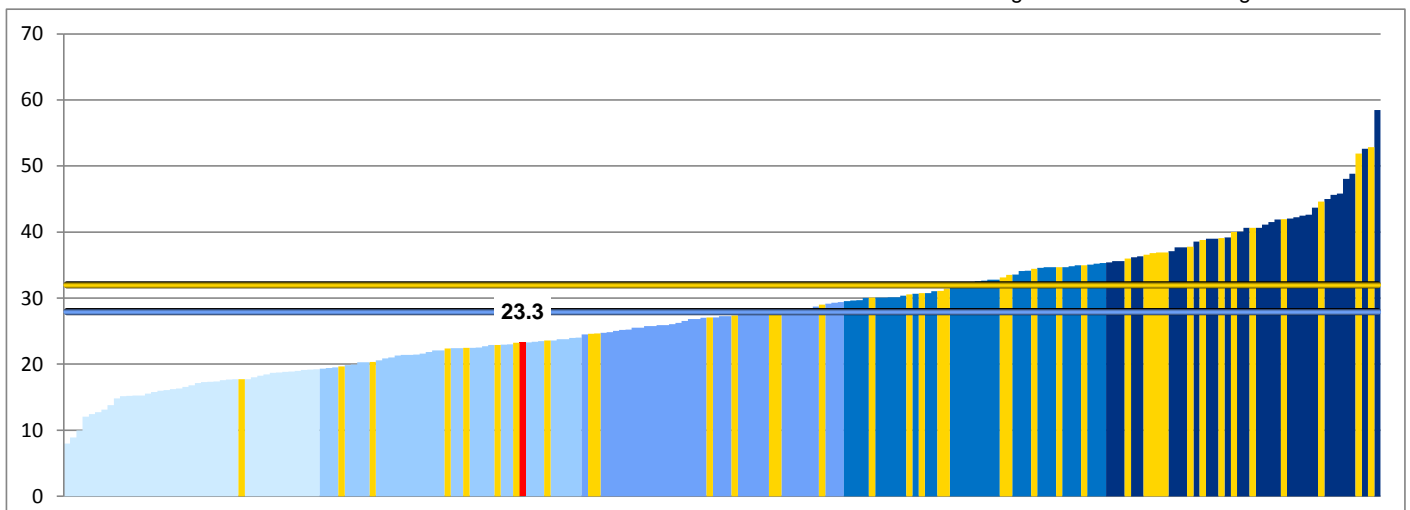

SECTION 3

Activity Rates and Trends

Rates in 2011 calendar year and annualised growth between 2007/8 and 2011

1i Non-elective admission rates

The chart below shows the range of non-elective admission rates (emergency and other non-elective admissions) per 1,000 population for CCGs across England (in blue). The rate for this CCG is in red and other CCGs in its ONS cluster are shown in yellow. The rates are standardised for age and sex.

The chart shows that in 2011 this CCG had 134 non-elective admissions per 1,000 population compared to a median of 125 in its ONS cluster and the national average of 111.

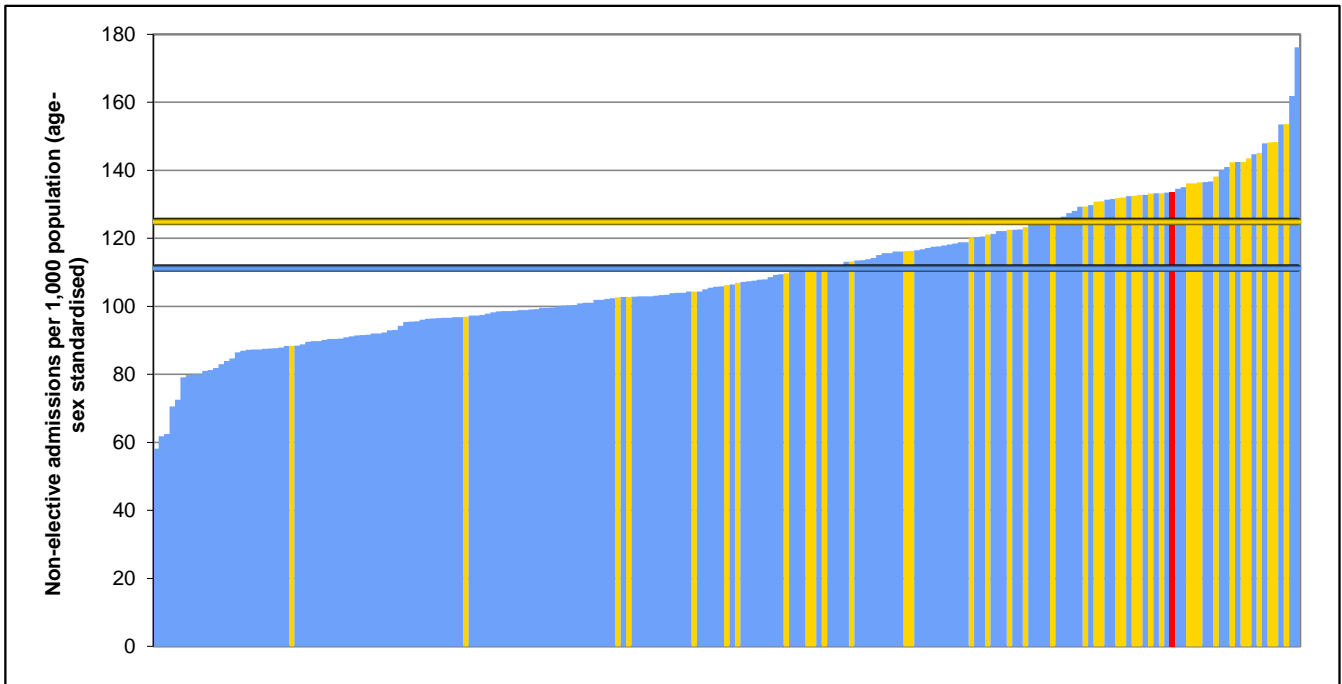

Interpretation: If the rate for this CCG is high it could mean a higher level of morbidity in the population, ineffective management in primary care, poor NHS community provision, a low admission threshold and/or be influenced by proximity of patients to A&E.

Source: NHS Comparators (excludes activity not covered by mandatory PbR tariffs)

1ii Non-elective admissions growth

The chart below shows the range of annualised growth in non-elective admissions rates between 2007/08 and 2011 for CCGs across England (in blue). This CCG is in red and other CCGs in its ONS cluster are shown in yellow. The chart shows that non-elective admissions rate grew by an annualised 3.9% in this CCG compared to a median of 0.7% in its ONS cluster and the national average of 1.2%.

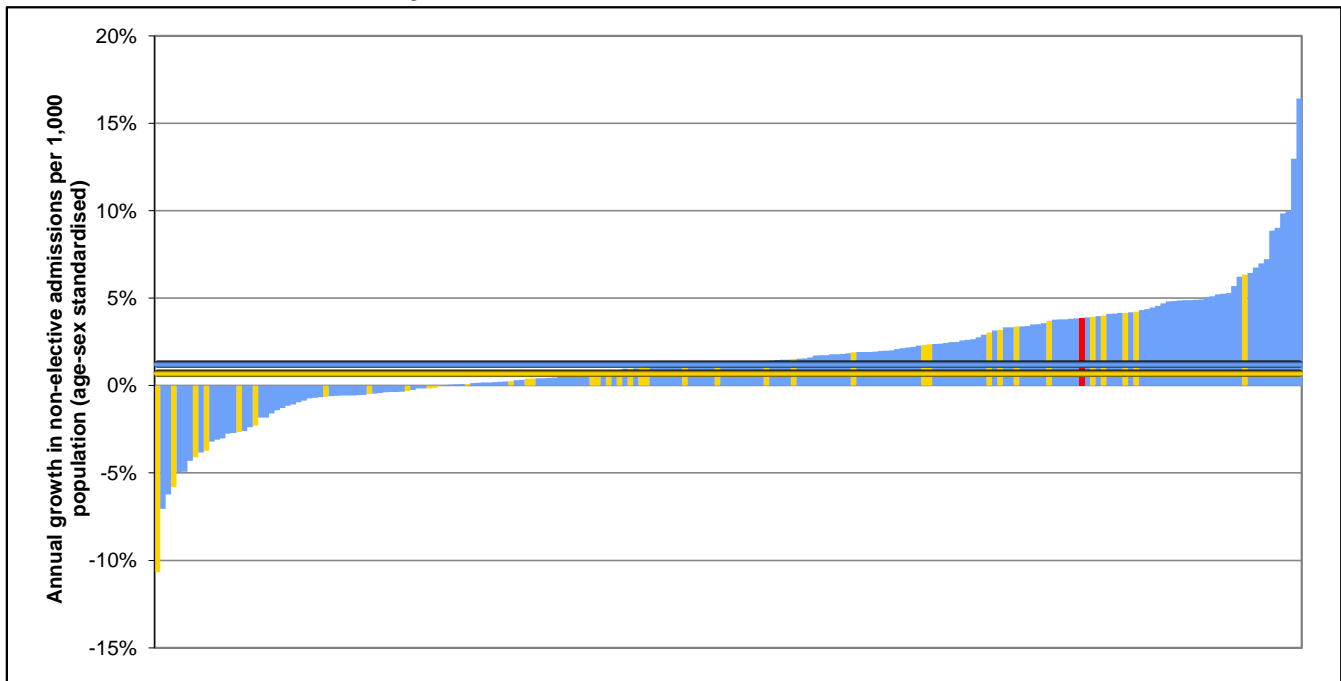

Source: NHS Comparators (excludes activity not covered by mandatory PbR tariffs)

2i GP referral rates

The chart below shows the range of first outpatient attendances following a GP referral per 1,000 population for CCGs across England (in blue). The rate for this CCG is in red and other CCGs in its ONS cluster are shown in yellow. The rates are standardised for age and sex.

The chart shows that in 2011 this CCG had 223 first outpatient attendances following a GP referral per 1,000 population compared to a median of 182 in its ONS cluster and the national average of 188.

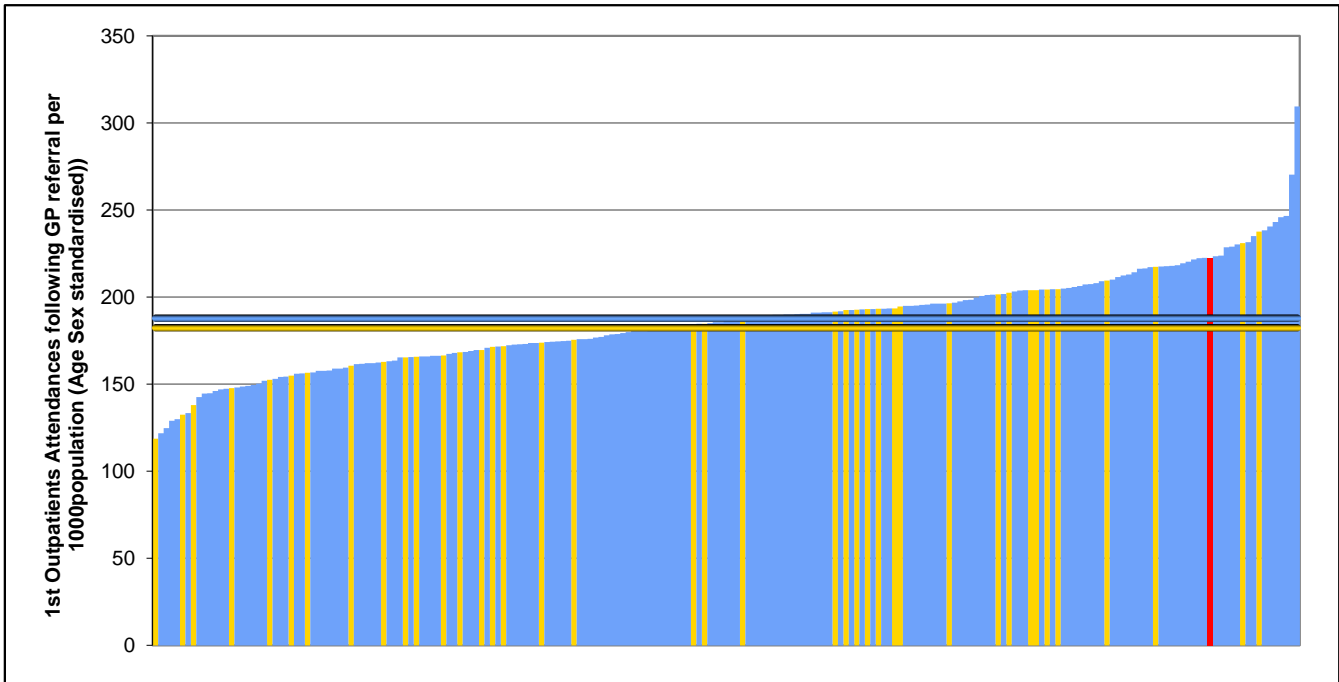

Interpretation: If the rate for this CCG is high it could mean a higher level of morbidity in the population, ineffective management in primary care or a high level of inappropriate referrals.

Source: NHS Comparators (includes all mandatory and non-mandatory PbR activity)

2ii GP referral growth

The chart below shows the range of annualised growth of first outpatient attendances following a GP referral per 1,000 population for CCGs between 2007/08 and 2011 for CCGs across England (in blue). This CCG is in red and other CCGs in its ONS cluster are shown in yellow. The chart shows that the referral rate grew by an annualised 2.2% in this CCG compared to a median of 2.7% in its ONS cluster and the national average of 4.6%.

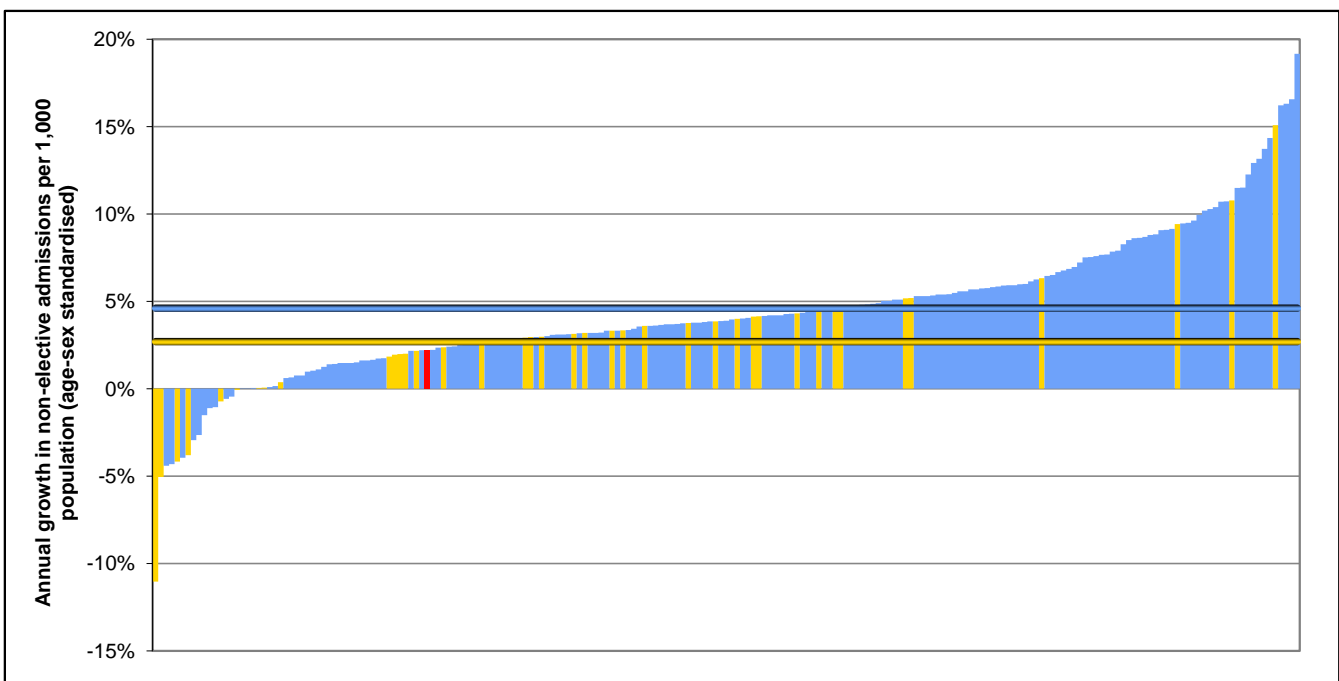

Source: NHS Comparators (includes all mandatory and non-mandatory PbR activity)

3i Elective admission rates

The chart below shows the range of total elective (ordinary and daycase) admission rates per 1,000 population for CCGs across England (in blue). The rate for this CCG is in red and other CCGs in its ONS cluster are shown in yellow. The rates are standardised for age and sex.

The chart shows that in 2011 this CCG had 174 elective admissions per 1,000 population compared to a median of 133 in its ONS cluster and the national average of 123.

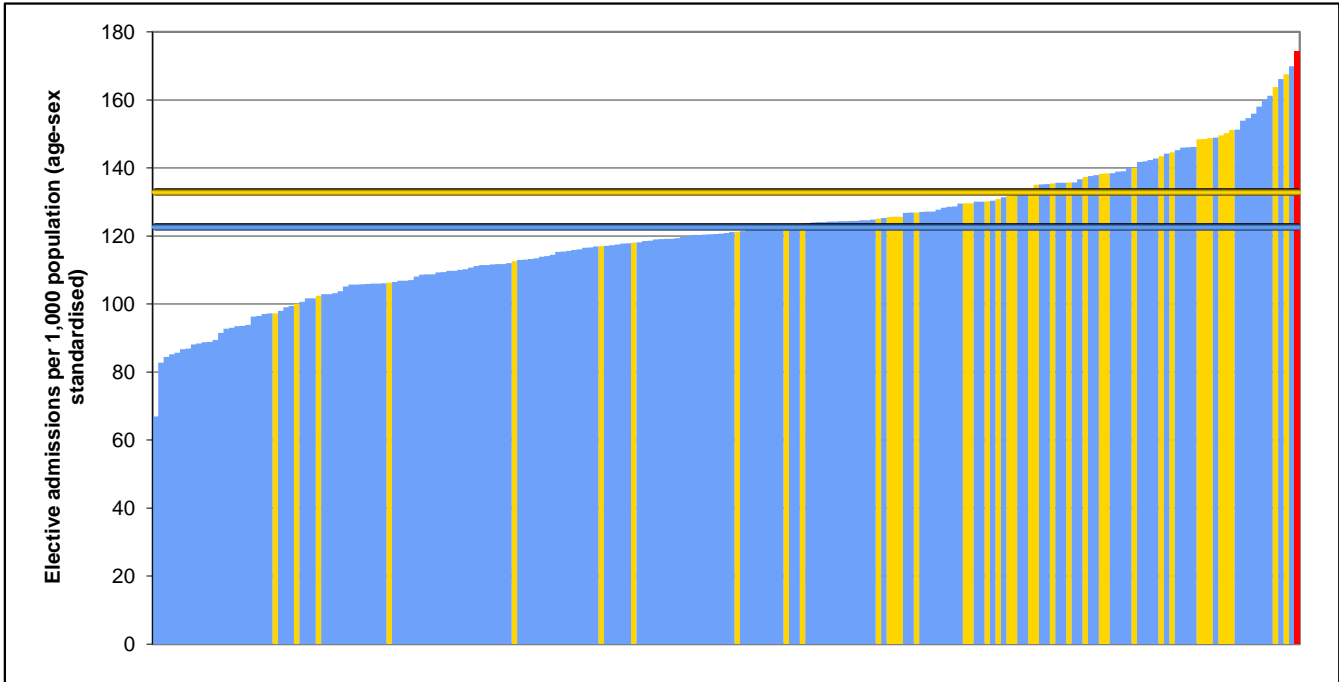

Interpretation: If the rate for this CCG is high, it could mean that there is a higher level of morbidity in the population, ineffective management in primary care, a high availability of specialist services or a low level of patients receiving private treatment.

Source: NHS Comparators (excludes activity not covered by mandatory PbR tariffs)

3ii Elective admission growth

The chart below shows the range of annualised growth of elective (ordinary and daycase) admissions between 2007/08 and 2011 for CCGs across England (in blue). This CCG is in red and other CCGs in its ONS cluster are shown in yellow. The chart shows that the referral rate grew by an annualised 5.6% in this CCG compared to a median of 4.0% in its ONS cluster and the national average of 4.4%.

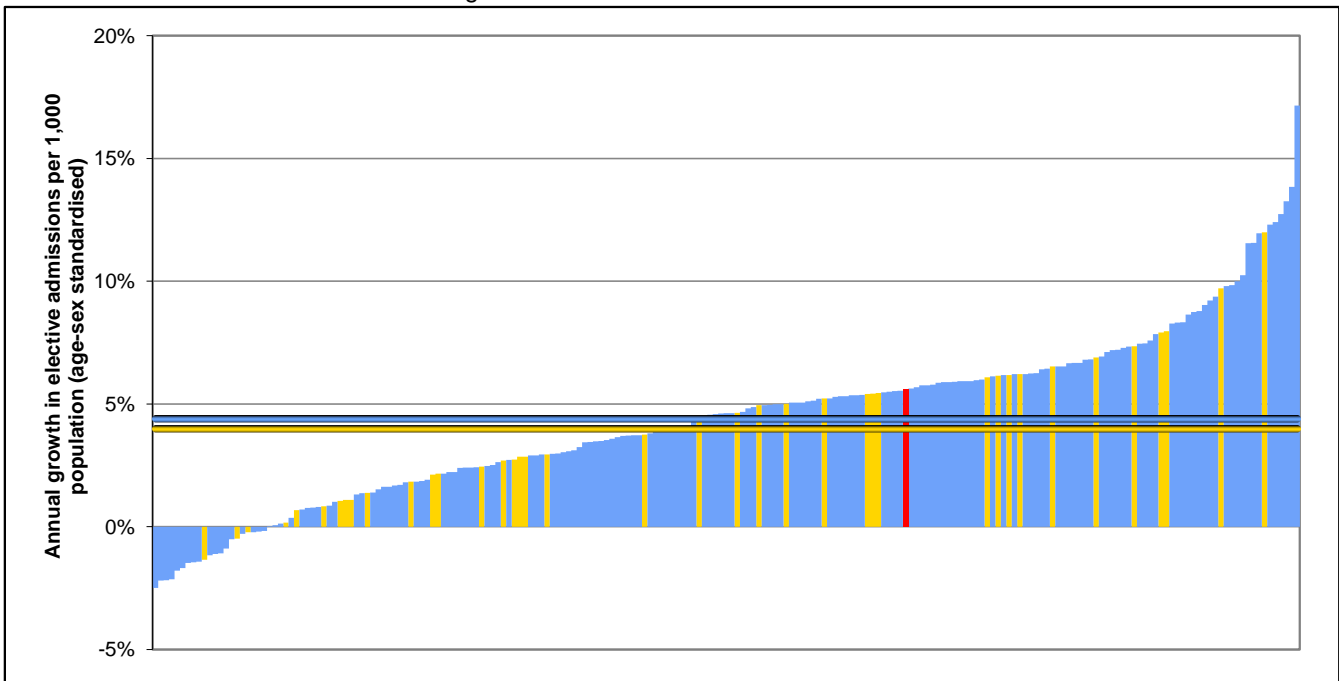

Source: NHS Comparators (excludes activity not covered by mandatory PbR tariffs)

4i Prescribing spend rates (biggest programmes) in primary care

The chart below shows the range of spend rates per 1,000 for the 4 biggest prescribing programmes in primary care: Circulation, Respiratory, Endocrinology and Mental Health. The rates are **not** standardised for age and sex.

The chart shows that in 2011 this CCG spent an average £97 per person compared to a median of £90 in its ONS cluster and the national average of £79.

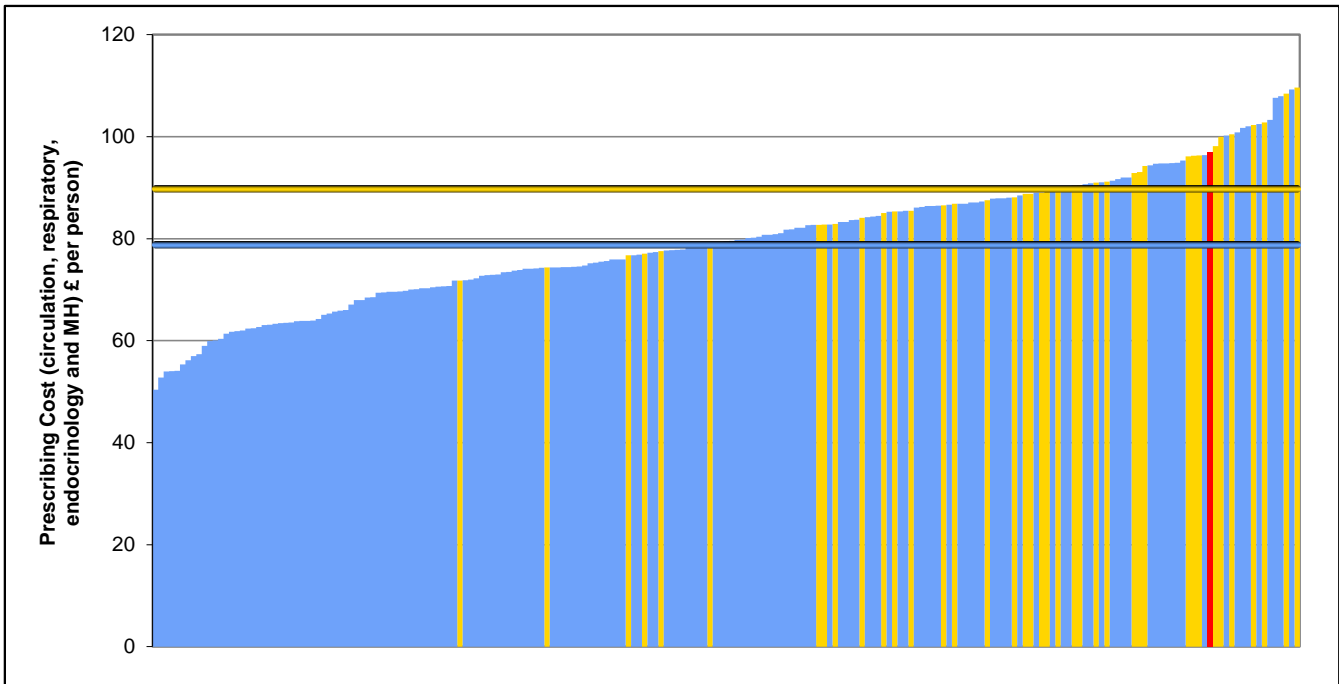

Interpretation: If the rate for this CCG is high it could mean a higher level of morbidity in the population. The data are not age standardised so there could be a higher proportion of elderly in the population.

Source: NHS Comparators

4ii Prescribing spend growth (biggest programmes) in primary care

The chart below shows the range of annualised growth of prescribing spend in primary care for the 4 biggest programmes between 2007/08 and 2011 for CCGs across England (in blue) This CCG is in red and other CCGs in its ONS cluster are shown in yellow. The chart shows that the referral rate grew by an annualised 3.5% in this CCG compared to a median of 0.6% in its ONS cluster and the national average of 0.5%.

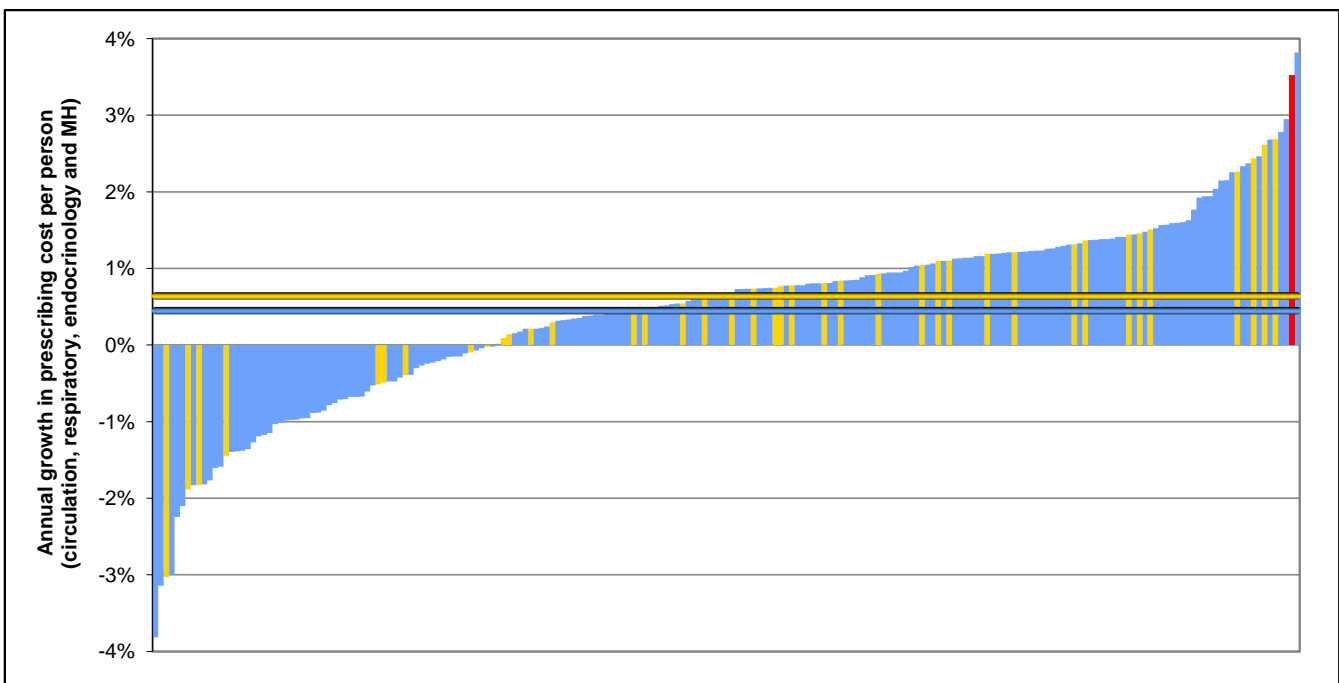

Source: NHS Comparators

Sources and references

- 1a** Source: Health and Social Care Information Centre. Data are 2009 and 2010 combined. Directly age/sex standardised rate per 100,000 population.
- 1.1, 1.2, 1.4** Source: Health and Social Care Information Centre. Data are 2011. Directly age/sex standardised rates per 100,000 population.
- 1.3** Source: Health and Social Care Information Centre. Data are 2010/11-2011/12. Directly age/sex standardised rates per 100,000 population.
- 2, 2.1** Source: GP Patient Survey. Data are July 2011 - March 2012. This indicator is **not** standardised for age/sex, but survey responses are weighted for non-response.
- 2.3i, 2.3ii** Source: Health and Social Care Information Centre. Data are 2011/12. Directly age/sex standardised rates per 100,000 population.
- 3a** Source: Health and Social Care Information Centre. Data are 2011/12. Directly age/sex standardised rates per 100,000 population
- 3b** Source: Health and Social Care Information Centre. Data are 2010/11. Percentage indirectly standardised for age, sex, method of admission and diagnosis/procedure; admissions for cancer/obstetrics are excluded.
- 3.1i, 3.1ii, 3.1iii** Source: Health and Social Care Information Centre. Data are 2010/11 and 2011/12 combined. Age, sex and casemix adjusted. Some CCG values are suppressed due to small numbers.
- 3.2** Source: Health and Social Care Information Centre. Data are 2011/12. Directly age/sex standardised rate per 100,000 population.
- 4ai** Source: GP Patient Survey. Data are July 2011 - March 2012. This indicator is **not** standardised for age/sex but survey responses are weighted for non-response.
- 4aii** Source: GP Patient Survey / Health and Social Care Information Centre. Data are July 2011 - March 2012. This indicator is not standardised for age/sex but survey responses are weighted for non-response.
- 4aiii** Source: GP Patient Survey. Data are July-Sept 2011. This indicator is **not** standardised for age/sex but survey responses are weighted for non-response.
- 4b, 4.1, 4.2** Source: Inpatient Survey / Health and Social Care Information Centre. Data are 2011. Composite indicators of 5 domains in the survey.
- 4.3** Source: A&E Survey / Health and Social Care Information Centre. Data are 2008. Composite of 5 questions in the survey.
- 5.2i, 5.2ii** Source: Health Protection Agency. Data are October 2011 to September 2012. Population denominator is registered population at April 2012.
- Activity data** Source: NHS Comparators. Data are calendar year 2011 and annualised growth rates between 2007/8 and 2011.
- ONS Clusters for CCGs are derived from LA data by Yorkshire and Humber PHO. Source: Spend and Outcomes Tool (SPOT).

Additional Resources

Information Centre Indicator Portal	http://indicators.ic.nhs.uk
PH Outcomes Framework Tool	http://www.phoutcomes.info
National General Practice Profiles	http://www.apho.org.uk/PRACPROF
Spend and Outcomes Tool (SPOT)	http://www.yhpho.org.uk/spot
Quality and Outcomes Framework database	http://www.qof.ic.nhs.uk
LA Health Profiles	http://www.apho.org.uk/default.aspx?QN=p_health_profiles
Health Investment Network	http://www.networks.nhs.uk/nhs-networks/health-investment-network
NHS Comparators	http://www.nhscomparators.nhs.uk

© Crown copyright 2012

Contains National Statistics data © Crown copyright and database right 2012

Email: nhscb.outcomes-benchmarking@nhs.uk.