

Timely Care Hub – Bed View

Timely Care Hub – Bed View

Timely Care Hub
Saved module states

Bed Data Refreshed At: 6 Jun 2024, 20:16 Clinical Data Updated At: 6 Jun 2024, 20:16

Site & Ward: CW X Acute Assessment Unit (CW) X

Search, Filter, List, Map, Settings icons

Bed View Rounds Overview

Key Filters: Beds 50 Patients 50 Med. Opt. 1 ADD Today 1 Clear Filters

Guidance On Using Timely Care Hub

Filters: Pathway 0 49 Pathway 1 1 Pathway 2 0 Pathway 3 0 Fast Track 0 Assigned 50 Available 1 Closed 7 To Be Closed 7 Patient Away 0

No Filtering

<div>Ward Acute Assessment Unit (CW)</div> <div>Room Bay A</div> <div>Bed Bed 01</div> <div>Patient ...</div> <div>Path Pathway 0</div> <div>M. Opt. No</div> <div>EWS 5</div>	<div>Ward Acute Assessment Unit (CW)</div> <div>Room Bay A</div> <div>Bed Bed 02</div> <div>Patient ...</div> <div>Path Pathway 0</div> <div>M. Opt. 2</div> <div>EWS 2</div>	<div>Ward Acute Assessment Unit (CW)</div> <div>Room Bay A</div> <div>Bed Bed 03</div> <div>Patient ...</div> <div>Path Pathway 0</div> <div>M. Opt. No</div> <div>EWS 1</div>	<div>Ward Acute Assessment Unit (CW)</div> <div>Room Bay A</div> <div>Bed Bed 04</div> <div>Patient ...</div> <div>Path Pathway 0</div> <div>M. Opt. No</div> <div>EWS 0</div>	<div>Ward Acute Assessment Unit (CW)</div> <div>Room Bay A</div> <div>Bed Bed 05</div> <div>Patient ...</div> <div>Path Pathway 0</div> <div>M. Opt. No</div> <div>EWS 0</div>	<div>Ward Acute Assessment Unit (CW)</div> <div>Room Bay A</div> <div>Bed Bed 06</div> <div>Patient ...</div> <div>Path Pathway 0</div> <div>M. Opt. No</div> <div>EWS 0</div>	<div>Ward Acute Assessment Unit (CW)</div> <div>Room Bay B</div> <div>Bed Bed 01</div> <div>Patient ...</div> <div>Path Pathway 0</div> <div>M. Opt. No</div> <div>EWS 4</div>	<div>Ward Acute Assessment Unit (CW)</div> <div>Room Bay B</div> <div>Bed Bed 02</div> <div>Patient ...</div> <div>Path Pathway 0</div> <div>M. Opt. No</div> <div>EWS 0</div>	<div>Ward Acute Assessment Unit (CW)</div> <div>Room Bay B</div> <div>Bed Bed 03</div> <div>Patient ...</div> <div>Path Pathway 0</div> <div>M. Opt. No</div> <div>EWS 1</div>	<div>Ward Acute Assessment Unit (CW)</div> <div>Room Bay B</div> <div>Bed Bed 04</div> <div>Patient ...</div> <div>Path Pathway 0</div> <div>M. Opt. No</div> <div>EWS 1</div>	<div>Ward Acute Assessment Unit (CW)</div> <div>Room Bay B</div> <div>Bed Bed 05</div> <div>Patient ...</div> <div>Path Pathway 0</div> <div>EWS 5</div>
<div>Ward Acute Assessment Unit (CW)</div> <div>Room Bay B</div> <div>Bed Bed 06</div> <div>Patient ...</div> <div>Path Pathway 0</div> <div>M. Opt. No</div> <div>EWS 2</div>	<div>Ward Acute Assessment Unit (CW)</div> <div>Room Bay C</div> <div>Bed Bed 01</div> <div>Patient ...</div> <div>Path Pathway 0</div> <div>M. Opt. No</div> <div>EWS 2</div>	<div>Ward Acute Assessment Unit (CW)</div> <div>Room Bay C</div> <div>Bed Bed 02</div> <div>Patient ...</div> <div>Path Pathway 0</div> <div>M. Opt. No</div> <div>EWS 2</div>	<div>Ward Acute Assessment Unit (CW)</div> <div>Room Bay C</div> <div>Bed Bed 03</div> <div>Patient ...</div> <div>Path Pathway 0</div> <div>M. Opt. No</div> <div>EWS 3</div>	<div>Ward Acute Assessment Unit (CW)</div> <div>Room Bay C</div> <div>Bed Bed 04</div> <div>Patient ...</div> <div>Path Pathway 1</div> <div>M. Opt. No</div> <div>EWS 2</div>	<div>Ward Acute Assessment Unit (CW)</div> <div>Room Bay D</div> <div>Bed Bed 01</div> <div>Patient ...</div> <div>Path Pathway 0</div> <div>EWS 1</div>	<div>Ward Acute Assessment Unit (CW)</div> <div>Room Bay D</div> <div>Bed Bed 02</div> <div>Patient ...</div> <div>Path Pathway 0</div> <div>EWS 1</div>	<div>Ward Acute Assessment Unit (CW)</div> <div>Room Bay D</div> <div>Bed Bed 03</div> <div>Patient ...</div> <div>Path Pathway 0</div> <div>EWS 7</div>	<div>Ward Acute Assessment Unit (CW)</div> <div>Room Bay D</div> <div>Bed Bed 04</div> <div>Patient ...</div> <div>Path Pathway 0</div> <div>EWS 2</div>	<div>Ward Acute Assessment Unit (CW)</div> <div>Room Bay E</div> <div>Bed Bed 01</div> <div>Patient ...</div> <div>Path Pathway 0</div> <div>EWS 0</div>	<div>Ward Acute Assessment Unit (CW)</div> <div>Room Bay E</div> <div>Bed Bed 02</div> <div>Patient ...</div> <div>Path Pathway 0</div> <div>EWS 3</div>
<div>Ward Acute Assessment Unit (CW)</div> <div>Room Bay E</div> <div>Bed Bed 03</div> <div>Patient ...</div> <div>Path Pathway 0</div> <div>M. Opt. No</div> <div>EWS 9</div>	<div>Ward Acute Assessment Unit (CW)</div> <div>Room Bay E</div> <div>Bed Bed 04</div> <div>Patient ...</div> <div>Path Pathway 0</div> <div>M. Opt. No</div> <div>EWS 3</div>	<div>Ward Acute Assessment Unit (CW)</div> <div>Room Bay F</div> <div>Bed Bed 01</div> <div>Patient ...</div> <div>Path Pathway 0</div> <div>M. Opt. No</div> <div>EWS 2</div>	<div>Ward Acute Assessment Unit (CW)</div> <div>Room Bay F</div> <div>Bed Bed 02</div> <div>Patient ...</div> <div>Path Pathway 0</div> <div>M. Opt. No</div> <div>EWS 0</div>	<div>Ward Acute Assessment Unit (CW)</div> <div>Room Bay F</div> <div>Bed Bed 03</div> <div>Patient ...</div> <div>Path Pathway 0</div> <div>EWS 7</div>	<div>Ward Acute Assessment Unit (CW)</div> <div>Room Bay F</div> <div>Bed Bed 04</div> <div>Patient ...</div> <div>Path Pathway 0</div> <div>EWS 0</div>	<div>Ward Acute Assessment Unit (CW)</div> <div>Room Bay F</div> <div>Bed Bed 05</div> <div>Patient ...</div> <div>Path Pathway 0</div> <div>EWS 0</div>	<div>Ward Acute Assessment Unit (CW)</div> <div>Room Bay F</div> <div>Bed Bed 06</div> <div>Patient ...</div> <div>Path Pathway 0</div> <div>EWS 2</div>	<div>Ward Acute Assessment Unit (CW)</div> <div>Room Bay G</div> <div>Bed Bed 01</div> <div>Patient ...</div> <div>Path Pathway 0</div> <div>EWS 0</div>	<div>Ward Acute Assessment Unit (CW)</div> <div>Room Bay G</div> <div>Bed Bed 02</div> <div>Patient ...</div> <div>Path Pathway 0</div> <div>M. Opt. No</div> <div>EWS 1</div>	<div>Ward Acute Assessment Unit (CW)</div> <div>Room Bay G</div> <div>Bed Bed 03</div> <div>Patient ...</div> <div>Path Pathway 0</div> <div>EWS 1</div>
<div>Ward Acute Assessment Unit (CW)</div> <div>Room Bay G</div> <div>Bed Bed 04</div> <div>Patient ...</div> <div>Path Pathway 0</div> <div>EWS 0</div>	<div>Ward Acute Assessment Unit (CW)</div> <div>Room Bay G</div> <div>Bed Bed 05</div> <div>Patient ...</div> <div>Path Pathway 0</div> <div>EWS 0</div>	<div>Ward Acute Assessment Unit (CW)</div> <div>Room Bay G</div> <div>Bed Bed 06</div> <div>Patient ...</div> <div>Path Pathway 0</div> <div>EWS 0</div>	<div>Ward Acute Assessment Unit (CW)</div> <div>Room Bay G</div> <div>Bed Bed 07</div> <div>Patient ...</div> <div>Path Pathway 0</div> <div>EWS 0</div>	<div>Ward Acute Assessment Unit (CW)</div> <div>Room Bay G</div> <div>Bed Bed 08</div> <div>Patient ...</div> <div>Path Pathway 0</div> <div>EWS 0</div>	<div>Ward Acute Assessment Unit (CW)</div> <div>Room Bay G</div> <div>Bed Bed 09</div> <div>Patient ...</div> <div>Path Pathway 0</div> <div>EWS 0</div>	<div>Ward Acute Assessment Unit (CW)</div> <div>Room Bay G</div> <div>Bed Bed 10</div> <div>Patient ...</div> <div>Path Pathway 0</div> <div>EWS 0</div>	<div>Ward Acute Assessment Unit (CW)</div> <div>Room Bay G</div> <div>Bed Bed 11</div> <div>Patient ...</div> <div>Path Pathway 0</div> <div>EWS 0</div>	<div>Ward Acute Assessment Unit (CW)</div> <div>Room Bay G</div> <div>Bed Bed 12</div> <div>Patient ...</div> <div>Path Pathway 0</div> <div>EWS 0</div>	<div>Ward Acute Assessment Unit (CW)</div> <div>Room Bay G</div> <div>Bed Bed 13</div> <div>Patient ...</div> <div>Path Pathway 0</div> <div>EWS 0</div>	<div>Ward Acute Assessment Unit (CW)</div> <div>Room Bay G</div> <div>Bed Bed 14</div> <div>Patient ...</div> <div>Path Pathway 0</div> <div>EWS 0</div>

Timely Care Hub – Rounds – Board Round (1)

Timely Care Hub

Saved module states

Bed Data Refreshed At: 6 Jun 2024, 20:16

Clinical Data Updated At: 6 Jun 2024, 20:16

Site & Ward:

CW H

Acute Assessment Unit (CW) H

Q

T

HI

L

Bed View

Rounds

Overview

Key Filters: Beds 50 Patients 50 Med. Opt. 1 Add Today 1 Clear Filters

Guidance On Using Timely Care Hub

Filters:

No ADD 28

ADD In The Past 1

ADD Turnaround 0

Urgent DSUMs 2

Urgent TTAs 0

Fast Track 0

No Filtering

Board Round

Criteria To Reside

Quality Round

Bed Location	Patient	Age	Pathway	Specialty	Consultant	Local Authority	Admin Note	Early Discharge Notification	Needs Based Assessment	Medically Optimised	Criteria To Reside	Domiciliary Optimised	Anticipated Discharge Date	DRU Suitability	OPTICA Planned Discharge Date	OPTICA Data Submitted	DSUM	Medical	
Chelsea and Westminster - CW AAU - Bay A - Bed 01			Pathway 0	General Medicine		Ealing		Not required		No		No value	9 Jun 2024		No value	No value	Not Started	Needs Prescriber	
Chelsea and Westminster - CW AAU - Bay A - Bed 02			Pathway 0	General Medicine		Kensington and Chelsea		Required		No value			No value	No value		No value	No value	Not Started	Needs Prescriber
Chelsea and Westminster - CW AAU - Bay A - Bed 03			Pathway 0	General Medicine		Kensington and Chelsea		Overdue		No			No value	9 Jun 2024		No value	No value	Not Started	Needs Prescriber
Chelsea and Westminster - CW AAU - Bay A - Bed 04	No value	No value	No value	No value		No value		No value	No value	No value	No value	No value	No value	No value	No value	No value	No value	No value	No value
Chelsea and Westminster - CW AAU - Bay A - Bed 05			Pathway 0	General Medicine		Kensington and Chelsea		Not required		No			No value	9 Jun 2024		No value	No value	Not Started	Needs Prescriber
Chelsea and Westminster - CW AAU - Bay A - Bed 06			Pathway 0	General Medicine		Westminster		Overdue		No			No value	9 Jun 2024		No value	No value	Not Started	Needs Prescriber
Chelsea and Westminster - CW AAU - Bay B - Bed 01			Pathway 0	General Medicine		Hammersmith and Fulham		Not required		No			No value	9 Jun 2024		No value	No value	Not Started	Needs Prescriber
Chelsea and Westminster - CW AAU - Bay B - Bed 02			Pathway 0	General Medicine		Kensington and Chelsea		Not required		No			No value	9 Jun 2024		No value	No value	Not Started	Needs Prescriber
Chelsea and Westminster - CW AAU - Bay B - Bed 03			Pathway 0	General Medicine		Spelthorne		Not required		No	Awaiting transfer to ext. specialty		No value	7 Jun 2024		No value	No value	Not Started	Needs Prescriber
Chelsea and Westminster - CW AAU - Bay B - Bed 04			Pathway 0	General Medicine		Newham		Not required		No			No value	7 Jun 2024		No value	No value	Not Started	Needs Prescriber
Chelsea and Westminster - CW AAU - Bay B - Bed 05			Pathway 0	General Medicine		Hammersmith and Fulham		Required		No value			No value	No value		No value	No value	Not Started	Needs Prescriber
Chelsea and Westminster - CW AAU - Bay B - Bed 06			Pathway 0	General Medicine		Wandsworth		Not required		No			No value	9 Jun 2024		No value	No value	Not Started	Needs Prescriber
Chelsea and Westminster - CW AAU - Bay C - Bed 01	No value	No value	No value	No value		No value		No value	No value	No value	No value	No value	No value	No value	No value	No value	No value	No value	No value
Chelsea and Westminster - CW AAU - Bay C - Bed 02			Pathway 0	General Medicine		Hammersmith and Fulham		Not required		No			No value	9 Jun 2024		No value	No value	Not Started	Needs Prescriber

Add/edit admin notes

Timely Care Hub – Rounds – Board Round (2)

Timely Care Hub
Saved module states

Bed Data Refreshed At: 6 Jun 2024, 20:16Clinical Data Updated At: 6 Jun 2024, 20:16

Site & Ward: CWAcute Assessment Unit (CW)

🔍🔧📱🌙⚙️

📅 Bed View🔍 Rounds📊 Overview

Key Filters: Beds 50Patients 50Med. Opt. 1ADD Today 1Clear Filters

📖 Guidance On Using Timely Care Hub

Filters: No ADD 28ADD In The Past 1ADD Tomorrow 0Urgent DSUMs 2Urgent TTAs 0Fast Track 0

🔍No Filtering

Board RoundCriteria To ResideQuality Round

Bed Location	Patient	OPTICA Placed Discharge Date	OPTICA Date Spotted	DSUM	Medications TTA	Transport Booking	Transport Status	Transport Date	Transport Mobility	Fast Track	Initial Therapy Contact	Equipment	District Nurse Referral	NOK Informed	Infection	Flu Vaccination Date	Covid Vaccination Date	Length Of Stay
Chelsea and Westminster - CW AAU - Bay A - Bed 01		No value	No value	Not Started	Needs Prescribing	No value	No value	No value	No value						No value	21 Sept 2023	No value	7
Chelsea and Westminster - CW AAU - Bay A - Bed 02		No value	No value	Not Started	Needs Prescribing	No value	No value	No value	No value						No value	23 Dec 2022	24 Oct 2022	0
Chelsea and Westminster - CW AAU - Bay A - Bed 03		No value	No value	Not Started	Needs Prescribing	No value	No value	No value	No value						No value	30 Sept 2023	13 Sept 2022	2
Chelsea and Westminster - CW AAU - Bay A - Bed 04	No value	No value	No value	No value	No value	No value	No value	No value	No value	No value	No value	No value	No value	No value	No value	No value	No value	No value
Chelsea and Westminster - CW AAU - Bay A - Bed 05		No value	No value	Not Started	Needs Prescribing	No value	No value	No value	No value						No value	No value	No value	1
Chelsea and Westminster - CW AAU - Bay A - Bed 06		No value	No value	Not Started	Needs Prescribing	No value	No value	No value	No value						No value	22 Sept 2023	No value	1
Chelsea and Westminster - CW AAU - Bay B - Bed 01		No value	No value	Not Started	Needs Prescribing	No value	No value	No value	No value						No value	9 Oct 2023	21 Sept 2022	1
Chelsea and Westminster - CW AAU - Bay B - Bed 02		No value	No value	Not Started	Needs Prescribing	No value	No value	No value	No value						No value	17 Sept 2023	21 Sept 2022	3
Chelsea and Westminster - CW AAU - Bay B - Bed 03		No value	No value	Not Started	Needs Prescribing	No value	No value	No value	No value						No value	No value	No value	3
Chelsea and Westminster - CW AAU - Bay B - Bed 04		No value	No value	Not Started	Needs Prescribing	No value	No value	No value	No value						No value	No value	No value	7
Chelsea and Westminster - CW AAU - Bay B - Bed 05		No value	No value	Not Started	Needs Prescribing	No value	No value	No value	No value						No value	No value	No value	0
Chelsea and Westminster - CW AAU - Bay B - Bed 06		No value	No value	Not Started	Needs Prescribing	No value	No value	No value	No value						No value	No value	No value	1
Chelsea and Westminster - CW AAU - Bay C - Bed 01	No value	No value	No value	No value	No value	No value	No value	No value	No value	No value	No value	No value	No value	No value	No value	No value	No value	No value
Chelsea and Westminster - CW AAU - Bay C - Bed 02		No value	No value	Not Started	Needs Prescribing	No value	No value	No value	No value						No value	25 Oct 2022	No value	1

🔍Add/edit admin notes

Timely Care Hub – Rounds – Criteria to Reside (1)

[illegible]

Timely Care Hub – Rounds – Criteria to Reside (2)

Timely Care Hub
Saved module states

Bed Data Refreshed At: 6 Jun 2024, 22:00Clinical Data Updated At: 6 Jun 2024, 22:10

Site & Ward:Search...Search...QFYHL

Bed ViewRoundsOverview

Key Filters: Beds 1631Patients 1035Med. Opt. 122ADD Today 14Clear Filters

Guidance On Using Timely Care Hub

Filters:Average LOS 16Longest LOS 542LOS > 10 341Not MO 913EDN Overdue 456NBA Not Done 1035

No Filtering

Board RoundCriteria To ResideQuality Round

Bed Location	Patient	ia To Reside	Anticipated Discharge Date	OPTICA Planned Discharge Date	OPTICA Date Confirmed	OPTICA Latest Task	OPTICA Latest Note	DSUM	Medications TTA	Transport Booking	Transport Status	Transport Date	Transport Mobility	Initial Therapy Contact	Equipment	District Nurse Referral	NOK Informed
Chelsea and Westminster - CW AAU - Bay A - Bed 01			9 Jun 2024	No value	No value	No value	No value	Not Started	Needs Prescribing	No value	No value	No value	No value				
Chelsea and Westminster - CW AAU - Bay A - Bed 02			No value	No value	No value	No value	No value	Not Started	Needs Prescribing	No value	No value	No value	No value				
Chelsea and Westminster - CW AAU - Bay A - Bed 03			9 Jun 2024	No value	No value	No value	No value	Not Started	Needs Prescribing	No value	No value	No value	No value				
Chelsea and Westminster - CW AAU - Bay A - Bed 04			No value	No value	No value	No value	No value	Not Started	Needs Prescribing	No value	No value	No value	No value				
Chelsea and Westminster - CW AAU - Bay A - Bed 05			9 Jun 2024	No value	No value	No value	No value	Not Started	Needs Prescribing	No value	No value	No value	No value				
Chelsea and Westminster - CW AAU - Bay A - Bed 06			9 Jun 2024	No value	No value	No value	No value	Not Started	Needs Prescribing	No value	No value	No value	No value				
Chelsea and Westminster - CW AAU - Bay B - Bed 01			9 Jun 2024	No value	No value	No value	No value	Not Started	Needs Prescribing	No value	No value	No value	No value				
Chelsea and Westminster - CW AAU - Bay B - Bed 02			9 Jun 2024	No value	No value	No value	No value	Not Started	Needs Prescribing	No value	No value	No value	No value				
Chelsea and Westminster - CW AAU - Bay B - Bed 03		ing er to ext. alty	7 Jun 2024	No value	No value	No value	No value	Not Started	Needs Prescribing	No value	No value	No value	No value				
Chelsea and Westminster - CW AAU - Bay B - Bed 04			7 Jun 2024	No value	No value	No value	No value	Not Started	Needs Prescribing	No value	No value	No value	No value				
Chelsea and Westminster - CW AAU - Bay B - Bed 05			No value	No value	No value	No value	No value	Not Started	Needs Prescribing	No value	No value	No value	No value				
Chelsea and Westminster - CW AAU - Bay B - Bed 06			9 Jun 2024	No value	No value	No value	No value	Not Started	Needs Prescribing	No value	No value	No value	No value				
Chelsea and Westminster - CW AAU - Bay C - Bed 01	No value	blue	No value	No value	No value	No value	No value	No value	No value	No value	No value	No value	No value	No value	No value	No value	No value
Chelsea and Westminster - CW AAU - Bay C - Bed 02	No value	blue	No value	No value	No value	No value	No value	No value	No value	No value	No value	No value	No value	No value	No value	No value	No value

Add/edit admin notes

Timely Care Hub – Rounds – Quality Round (1)

Timely Care Hub
Saved module states

Bed Data Refreshed At: 6 Jun 2024, 22:00
Clinical Data Updated At: 6 Jun 2024, 22:22

Site & Ward: Search... Search... 🔍 ⌵ ⌵ ⌵ ⌵ ⌵ ⌵ ⌵ ⌵

Bed View **Rounds** Overview

Key Filters: Beds 1631 Patients 1035 Med. Opt. 122 ADD Today 14 Clear Filters

Guidance On Using Timely Care Hub

Required 23.8% Filters: 244 232 202 271 227 296 226 273

Board Round Criteria To Reside **Quality Round**

Bed Location	⚙️	Patient	Age	Basic Oral	Bed Rail	Falls Risk	Infection Prevention Control	Moving And Handling	Nutrition Screening	Pain	Pressure Risk	Body Mass Index	Enhanced Observation Score	
Chelsea and Westminster - CW AAU - Bay A - Bed 01				Complete	Complete	Complete	Complete	Complete	Complete	Complete	Complete	Complete	Complete	
Chelsea and Westminster - CW AAU - Bay A - Bed 02				Req: Admission	Req: Admission	Req: Admission	Req: Admission	Req: Admission	Req: Admission	Req: Admission	Req: Admission	Req: Admission	Complete	
Chelsea and Westminster - CW AAU - Bay A - Bed 03				Req: Ward Transfer	Req: Ward Transfer	Req: Ward Transfer	Req: Ward Transfer	Req: Ward Transfer	Req: Ward Transfer	Req: Ward Transfer	Req: Ward Transfer	Req: Ward Transfer	Complete	
Chelsea and Westminster - CW AAU - Bay A - Bed 04				Req: Admission	Req: Admission	Req: Admission	Req: Admission	Req: Admission	Req: Admission	Req: Admission	Req: Admission	Req: Admission	Req: Admission	
Chelsea and Westminster - CW AAU - Bay A - Bed 05				Complete	Complete	Complete	Complete	Complete	Req: Admission	Complete	Complete	Req: Admission	Complete	
Chelsea and Westminster - CW AAU - Bay A - Bed 06				Complete	Complete	Complete	Complete	Complete	Complete	Complete	Complete	Complete	Complete	
Chelsea and Westminster - CW AAU - Bay B - Bed 01				Req: Admission	Complete	Complete	Req: Admission	Complete	Req: Admission	Req: Admission	Req: Admission	Req: Admission	Complete	
Chelsea and Westminster - CW AAU - Bay B - Bed 02				Req: Ward Transfer	Req: Ward Transfer	Req: Ward Transfer	Req: Ward Transfer	Req: Ward Transfer	Req: Ward Transfer	Req: Ward Transfer	Req: Ward Transfer	Req: Ward Transfer	Req: Ward Transfer	
Chelsea and Westminster - CW AAU - Bay B - Bed 03				Complete	Complete	Complete	Complete	Complete	Req: Admission	Complete	Complete	Complete	Complete	
Chelsea and Westminster - CW AAU - Bay B - Bed 04				Complete	Req: > 7 days	Complete	Complete	Req: > 7 days	Complete	Complete	Complete	Complete	Complete	
Chelsea and Westminster - CW AAU - Bay B - Bed 05				Complete	Req: Admission	Complete	Complete	Req: Admission	Req: Admission	Req: Admission	Complete	Complete	Req: Admission	
Chelsea and Westminster - CW AAU - Bay B - Bed 06				Req: Admission	Req: Admission	Req: Admission	Req: Admission	Req: Admission	Req: Admission	Req: Admission	Req: Admission	Req: Admission	Req: Admission	
Chelsea and Westminster - CW AAU - Bay C - Bed 01		No value	No value	No value	No value	No value	No value	No value	No value	No value	No value	No value	No value	
Chelsea and Westminster - CW AAU - Bay C - Bed 02		No value	No value	No value	No value	No value	No value	No value	No value	No value	No value	No value	No value	
Chelsea and Westminster - CW AAU - Bay C - Bed 03				Complete	Complete	Complete	Complete	Complete	Complete	Complete	Complete	Complete	Complete	

Add/edit admin notes

22:58

Timely Care Hub – Patient-level drill-down from Rounds tabs (1) - Tasks

Patient View

TasksOverviewPatient DetailsEncounter DetailsTransport History

Key Information

Bed Location - Chelsea and Westminster - CW AAU - Bay G - Bed 04

Bed Status - Assigned

Division - EIC

Specialty - General Medicine

Consultant -

Local Authority Name - Kensington and Chelsea

Medically Optimised - Yes

Length Of Stay - 2

Anticipated Discharge Date - 6 Jun 2024

Mandatory Open Tasks

NBA Status

No value

EDN Status

Overdue

No value

Mandatory Closed Tasks

14

Harm Free Care Falls Risk Complete

6 Jun 2024, 20:16

Harm Free Care Pressure Risk Complete

6 Jun 2024, 20:16

Enhanced Observation Score Complete

6 Jun 2024, 20:16

Harm Free Care Basic Oral Complete

6 Jun 2024, 20:16

Harm Free Care Moving And Handling Complete

6 Jun 2024, 20:16

EWS Score 1

6 Jun 2024, 20:16

Harm Free Care Infection Prevention and Control Complete

6 Jun 2024, 20:16

Harm Free Care Nutrition Screening Complete

6 Jun 2024, 20:16

Medications TTA Ready

6 Jun 2024, 20:16

Discharge Summary Complete

6 Jun 2024, 20:16

Harm Free Care Pain Complete

6 Jun 2024, 20:16

Discharge Pathway Pathway 0

No value

Body Mass Index Complete

6 Jun 2024, 20:16

Harm Free Care Bed Rail Complete

6 Jun 2024, 20:16

Other Tasks

20

Discharge Ready Unit

No value

Fallen During Current Admission Valid Entry

6 Jun 2024, 20:16

Sepsis Action Sepsis

6 Jun 2024, 20:16

NEWS: Blood Pressure 0

6 Jun 2024, 20:16

NEWS: Consciousness 0

6 Jun 2024, 20:16

Initial Therapy Contact

No value

NEWS: Heart rate 0

6 Jun 2024, 20:16

Medically Optimised Yes

6 Jun 2024, 20:16

NEWS: Temperature 0

6 Jun 2024, 20:16

Abbreviated Mental Test Score

6 Jun 2024, 20:16

Equipment

No value

Community Therapy Referral

No value

District Nurse Referral

No value

Falls Concern Due to Medical Condition Valid Entry

6 Jun 2024, 20:16

Fast Track

6 Jun 2024, 20:16

SBAR: Fall Unknown

No value

Next Of Kin Informed

No value

Criteria To Reside

No value

NEWS: Oxygen saturation 1

6 Jun 2024, 20:16

NEWS: Respiration Rate 0

6 Jun 2024, 20:16

Timely Care Hub – Patient-level drill-down from Rounds tabs (2) – Overview

Patient View

Tasks

Overview

Patient Details

Encounter Details

Transport History

Name

Age

MRN

NHS Number

GP Surgery

The Redcliffe Surgery

Location

Acute Assessment Unit (CW) , Bay G , Bed 04

Operational AOD

Thu, Jun 6, 2024

LOS

→ 2

Medically Optimised

⊕ Yes

Flu Vaccination Date

⚙ Thu, Sep 21, 2023

Covid Vaccination Date

⚙ Fri, Sep 30, 2022

Timely Care Hub – Patient-level drill-down from Rounds tabs (3) – Patient Details – Overview

Patient View

TasksOverviewPatient DetailsEncounter DetailsTransport History

[SHO] Patient

OverviewDiagnosis HistoryTest Results

Full Name

Sex

Phone Number

Deceased

Age

Address Line 1

MRN

Date Of Birth

Address Line 2

NHS Number

Date Of Death

Postcode

Activity Timeline

Specialties

Search...

Rheumatology

Ophthalmology

General Surgery

Urology

Plastic Surgery

Dermatology

Legend

Inpatient Encounter

First/New Outpatient Appointment

Follow-Up Outpatient Appointment

Outpatient Appointments

Rheum Nurse F/Up

Start Date Time - 17 Feb 2025, 10:30

Specialty Name - Rheumatology

Type - Rheum Nurse F/Up

Booking Status - Booked

Referral ID - 2961907

Plastic Surg Hand F/Up

Start Date Time - 26 Nov 2024, 15:40

Specialty Name - Plastic Surgery

Type - Plastic Surg Hand F/Up

Booking Status - Booked

Clinic - 2024-11-26 # Dr G McArthur - Tue - PM

Referral ID - 62759336

Rheum F/Up

Start Date Time - 14 Nov 2024, 10:00

Specialty Name - Rheumatology

Inpatient Encounters

General Internal Medicine

TCI Date - No value

Priority - Routine

Specialty Name - General Internal Medicine

Primary Consultant Name -

Intended Primary Procedure Description - Infusions CWF (NT)

Intended Primary Procedure Free Text - No value

Timely Care Hub – Patient-level drill-down from Rounds tabs (4) – Patient Details – Diagnosis History

Patient View

Overview

Patient Details

Encounter Details

Transport History

[SIO] Patient

Overview

Diagnosis History

Test Results

Filters

Swelling of lower leg

Clinical Status - active

Diagnosis Start Date - 24 May 2024

Diagnosis End Date - No value

Swelling of lower leg

Clinical Status - active

Diagnosis Start Date - 24 May 2024

Diagnosis End Date - No value

Swelling of lower leg

Clinical Status - active

Diagnosis Start Date - 24 May 2024

Diagnosis End Date - No value

Swelling of lower leg

Clinical Status - active

Diagnosis Start Date - 24 May 2024

Diagnosis End Date - No value

Swelling of lower leg

Clinical Status - active

Diagnosis Start Date - 24 May 2024

Diagnosis End Date - No value

Clinical

Clinical Status - active

Diagnosis Start Date - 3 Apr 2024

Diagnosis End Date - No value

Clinical

Clinical Status - active

Diagnosis Start Date - 3 Apr 2024

Diagnosis End Date - No value

Clinical

Clinical Status - active

Diagnosis Start Date - 3 Apr 2024

Diagnosis End Date - No value

Timely Care Hub – Patient-level drill-down from Rounds tabs (4) – Patient Details – Test Results

Patient View

Tasks

Overview

Patient Details

Encounter Details

Transport History

SHO Patient

Overview

Diagnosis History

Test Results

Filters

Sodium level, blood

Unit • mmol/L

Value • 137.0

Test Date • 6 Jun 2024, 14:14

Expiry Date • No value

Urea level, blood

Unit • mmol/L

Value • 5.8

Test Date • 6 Jun 2024, 14:14

Expiry Date • No value

Estimated GFR CKD EPI

Unit • mL/min/1.73m2

Value • 87.0

Test Date • 6 Jun 2024, 14:14

Expiry Date • No value

Chloride level, blood

Unit • mmol/L

Value • 100.0

Test Date • 6 Jun 2024, 14:14

Expiry Date • No value

Creatinine level, blood

Unit • umol/L

Value • 70.0

Test Date • 6 Jun 2024, 14:14

Expiry Date • No value

Potassium level, blood

Unit • mmol/L

Value • 3.2

Test Date • 6 Jun 2024, 14:14

Expiry Date • No value

Monocyte count, blood

Unit • x10⁹/L

Value • 0.8

Test Date • 6 Jun 2024, 13:48

Expiry Date • No value

Timely Care Hub – Patient-level drill-down from Rounds tabs (6) – Transport History

Patient View

Tasks
Overview
Patient Details
Encounter Details
Transport History

Select Transport

Booking Status - Active
Category - Discharge
Direction - Outward
Booked For Timestamp - 7 Jun 2024, 10:00

Timeline Legend

EnroutePicked Up
AbortedBooked Ready
EstimatedCancelled
Dropped OffAllocated
Booked

Transport Details

Transport Date
Fri, 7 Jun 2024

Transport Status
Active

Journey ID

Transport Data Refreshed At
48 minutes ago

Mobility
Crew WC1

Aborted Timestamp
No value
Booked For Timestamp
7 Jun 2024, 10:00
Cancelled Timestamp
No value
Disability List
No value
Equipment List
No value
Medical Escort
No value
Received Timestamp
No value
Relevant Transport
true
Update Timestamp
6 Jun 2024, 20:43
Mobility
Crew WC1

Allocated At Timestamp
No value
Booked Ready Timestamp
No value
Category
Discharge
Dropped Off Timestamp
No value
Estimated Pick Up Timestamp
No value
Picked Up Timestamp
No value
Relative Date
Tomorrow
Transport Date
7 Jun 2024
Abort Reason
No value

Bed Id
185423384
Booking Status
Active
Direction
Outward
Enroute Timestamp
No value
Last Update
Booked for 10:00
Plan Drop Off Timestamp
No value
Relative Timing
10:00
Transport Reason
Medical
Call Sign
No value

→
Going To

Location 10
Town London
Road
Postcode

←
Leaving From

Location Chelsea & Westminster Hospital
Nhs Foundation Trust 369
Town London
Road Fulham Road
Postcode SW10 9NH

Timely Care Hub – Overview (1) – Site / Ward Status at a Glance

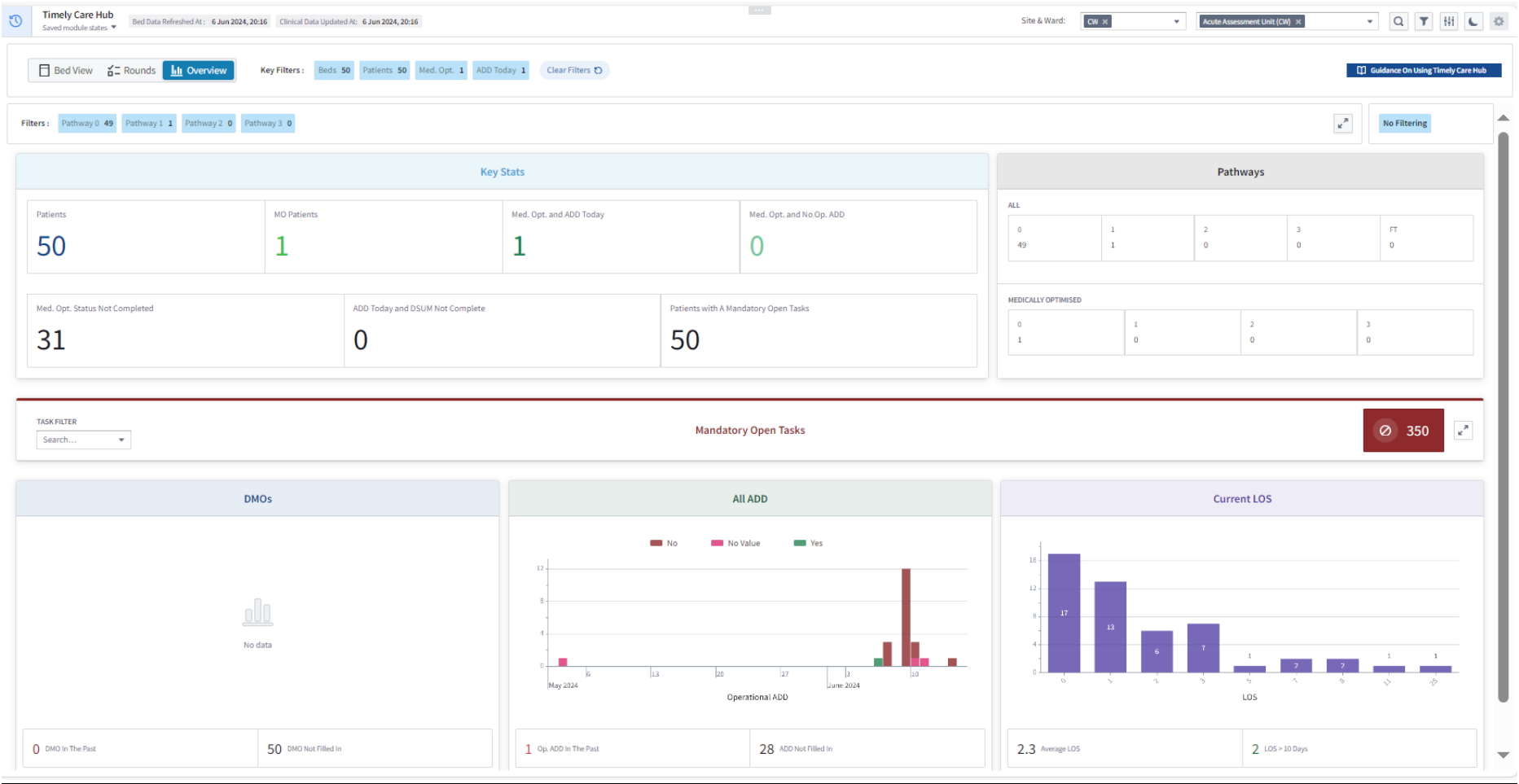

Timely Care Hub – Overview (2) – Drill-down into Patients with a Mandatory Open Task

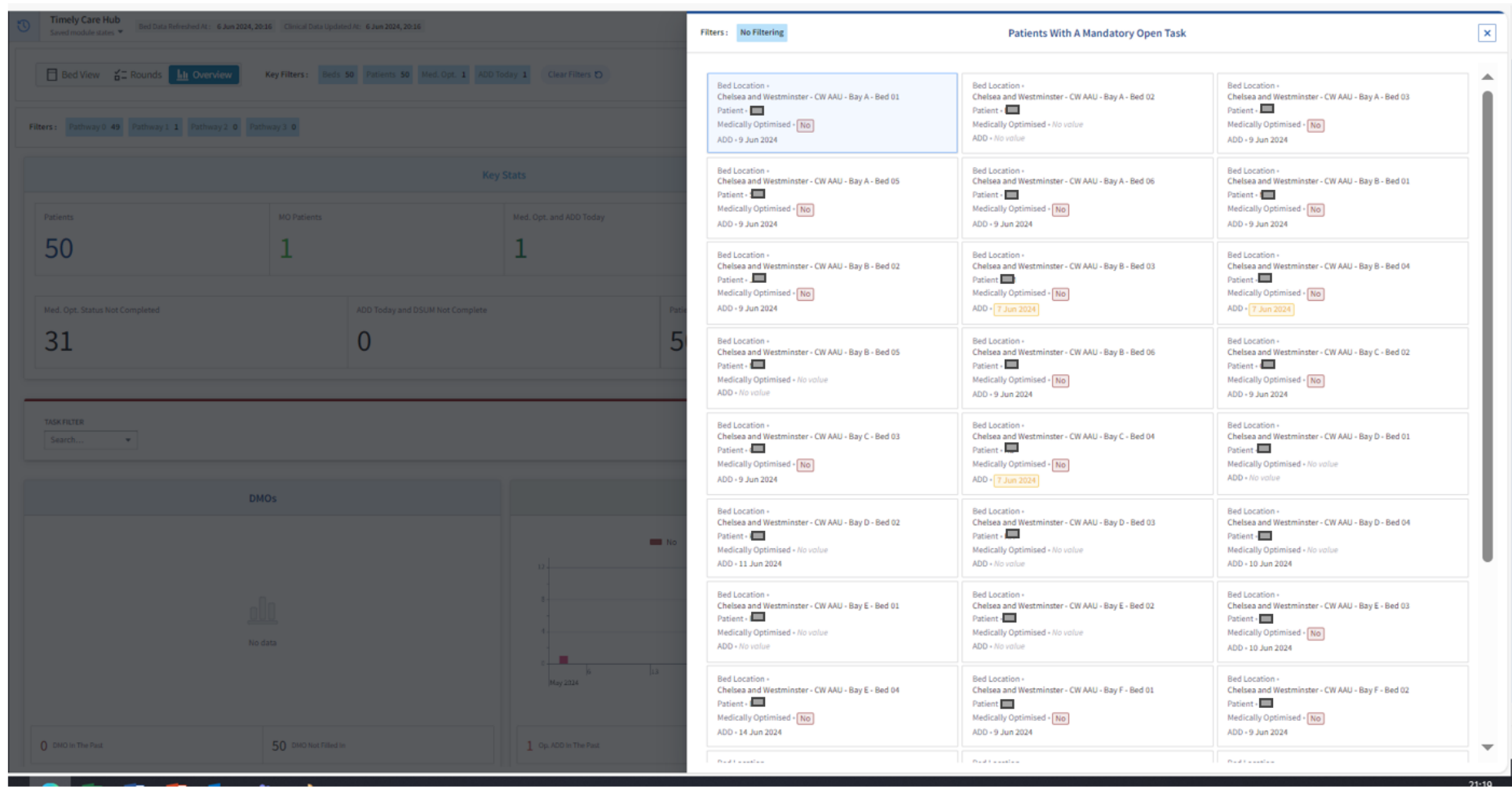

Bed's Eye View (1) - Overview

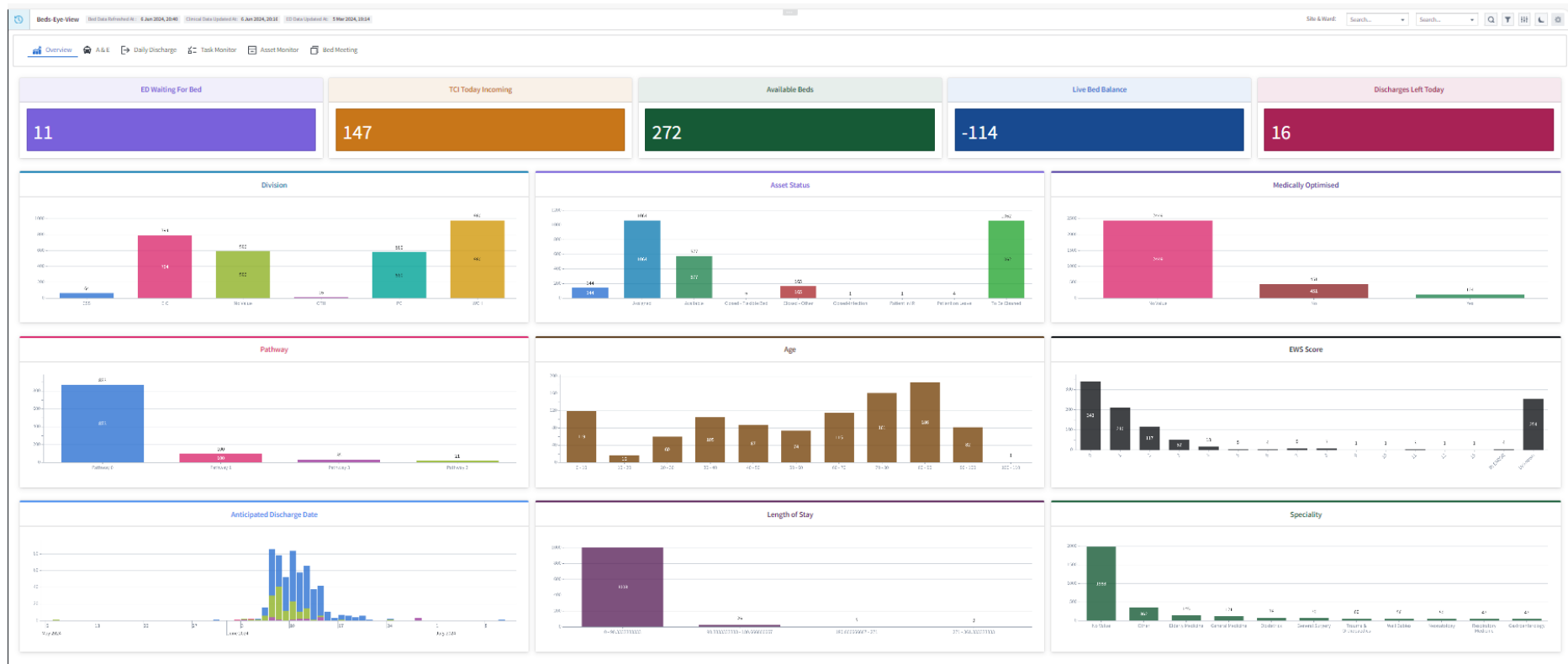

Bed's Eye View (2) – A&E

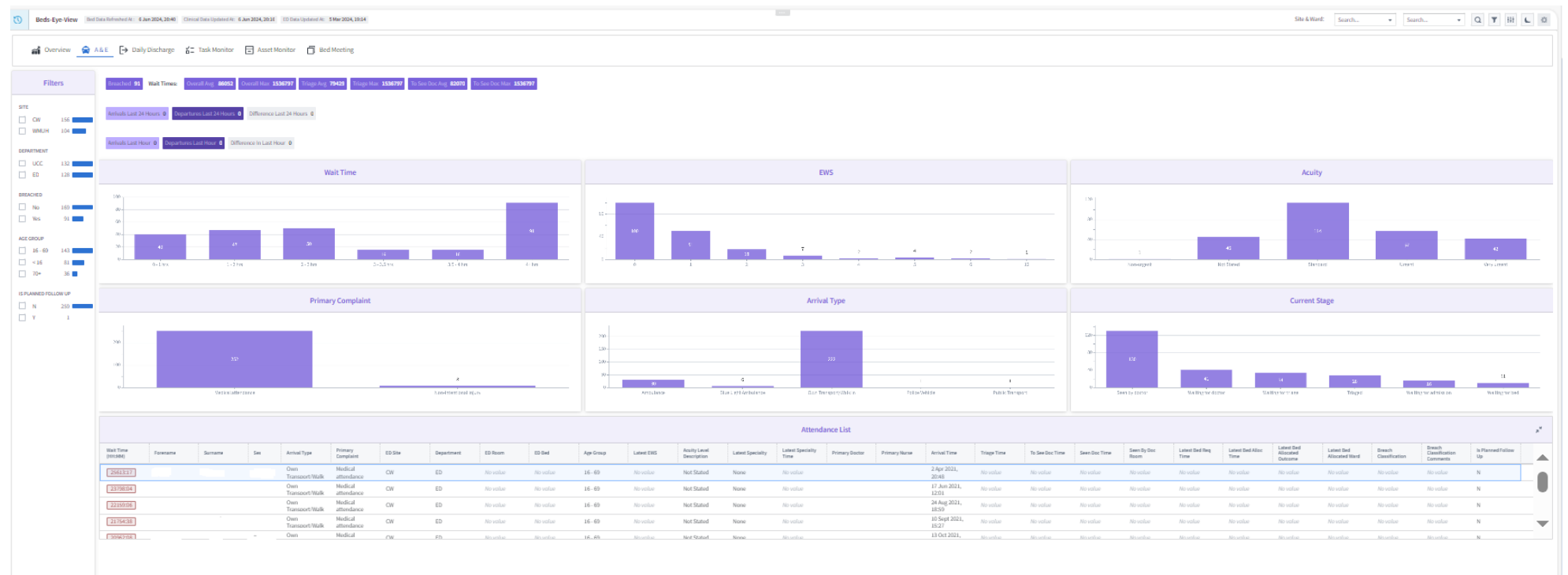

Bed's Eye View (3) – Daily Discharge

[illegible]

Bed's Eye View (4) – Task Monitor

Beds-Eye-View | Bed Data Refreshed At: 6 Jun 2024, 21:05 | Clinical Data Updated At: 6 Jun 2024, 20:40 | ED Data Updated At: 5 Mar 2024, 19:14

Site & Ward: Search... Search...

Overview A & E Daily Discharge Task Monitor Asset Monitor Bed Meeting

Filters

Open Task Count: **5,920**

TASKS
Search...

RED RANGE
1 % ↺ ↻

YELLOW RANGE
2 % ↺ ↻

GREEN RANGE
30 % ↺ ↻

Task Completion Breakdown

Task	Count
Body Mass Index	294
Discharge Pathway	0
Discharge Summary	830
EDN Status	645
Enhanced Observation Score	250
EWS Score	262
Harm Free Care Basic Oral	244
Harm Free Care Bed Rail	236
Harm Free Care Falls Risk	203
Harm Free Care Infection Prevention and Control	272
Harm Free Care Moving And Handling	231
Harm Free Care Nutrition Screening	300
Harm Free Care Pain	230
Harm Free Care Pressure Risk	273
Medications TTA	906
NBA Status	737

	Body Mass Index				Discharge Pathway				Discharge Summary				EDN Status				EWS Score				Enhanced Observation Score				Harm Free Care Basic Oral		
Site Name	Tasks	Done	Open	%	Tasks	Done	Open	%	Tasks	Done	Open	%	Tasks	Done	Open	%	Tasks	Done	Open	%	Tasks	Done	Open	%	Tasks	Done	Open
Chelsea and Westmin...	533	367	166	68.9%	533	533	0	100.0%	533	104	429	19.5%	533	114	419	21.4%	533	354	179	66.4%	533	373	160	70.0%	533	382	151
West Middlesex	505	377	128	74.7%	505	505	0	100.0%	505	104	401	20.6%	505	279	226	55.2%	505	422	83	83.6%	505	415	90	82.2%	505	407	98
Total	1038	744	294	71.7%	1038	1038	0	100.0%	1038	208	830	20.0%	1038	393	645	37.9%	1038	776	262	74.8%	1038	788	250	75.9%	1038	789	249

Bed's Eye View (5) – Asset Monitor

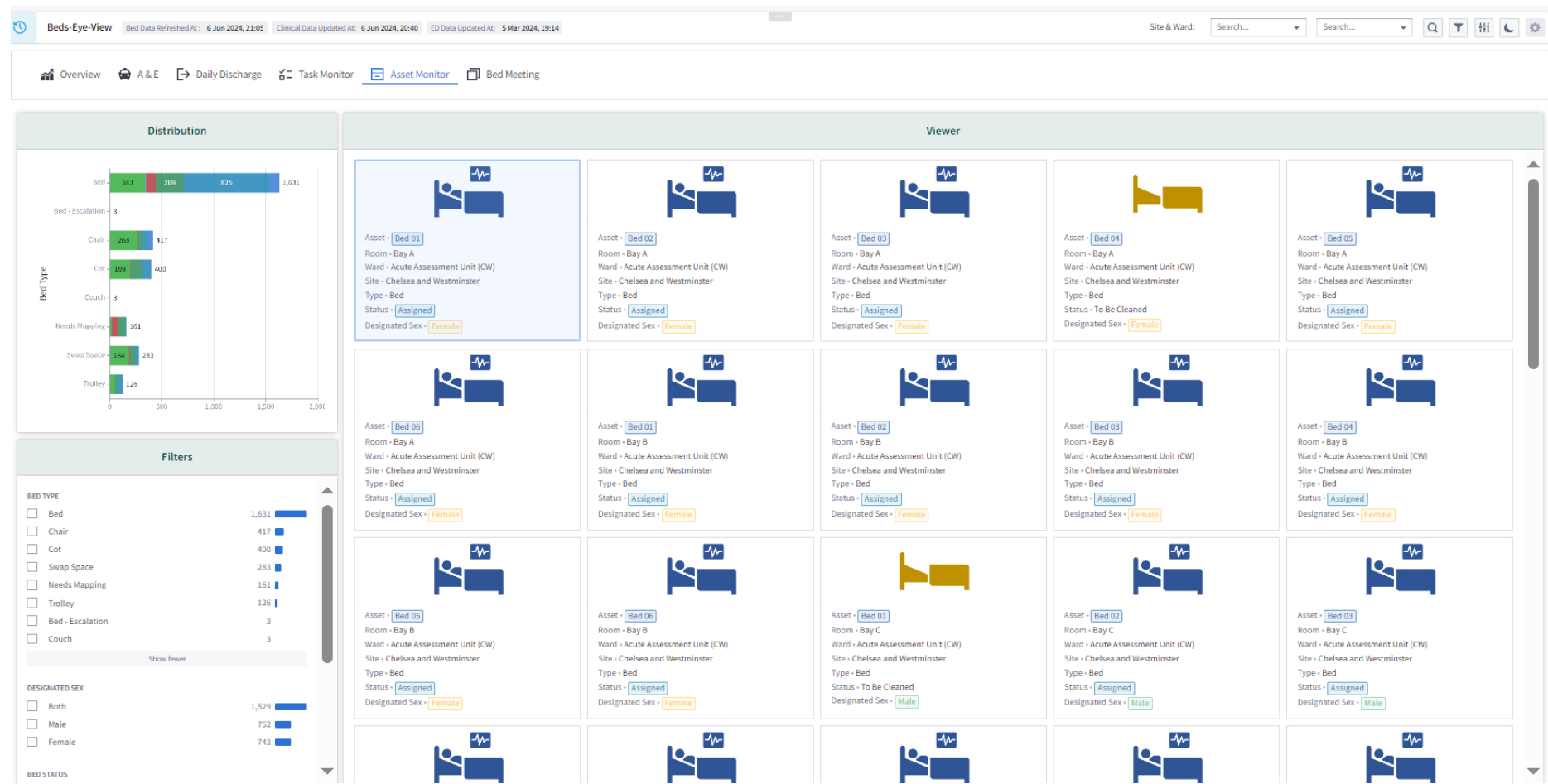

Bed's Eye View (6) – Bed Meeting

🕒

Beds-Eye-View

Bed Data Refreshed At: 6 Jun 2024, 21:05

Clinical Data Updated At: 6 Jun 2024, 20:40

ED Data Updated At: 5 Mar 2024, 19:14

Site & Ward: Search...

Search...

🔍

🔼

📊

🌙

⚙️

🏠 Overview

🚑 A & E

➡️ Daily Discharge

📋 Task Monitor

📅 Asset Monitor

📅 Bed Meeting

⚙️ Filters

Bed Board

ED Arrivals Last 24 hours

0

ED - 6 Week Daily Arrivals Average

0

Discharges Left Today

13

Discharges Last 24 Hours

153

Available Beds

10

Site Name	Bed Available (...)	Bed Available (F)	Bed Available (B)	ADD Today (M)	ADD Today (F)	ADD Today (B)	Closed Flexi	Closed Infection	ADD Tomorrow	MO P1,2,3	MO P1,2,3 ADD...	MO P0	MO P0 ADD To...	LOS 14+	LOS 21+	MO LOS 21+	Repat	Open Funded	Assigned	Occupied
	0	0	0	3	1	0	2	0	35	33	1	23	2	88	63	24	3	0	248	246
	4	4	2	6	3	0	3	0	37	52	1	13	3	138	92	32	8	0	358	358
Total	4	4	2	9	4	0	5	0	72	85	2	36	5	226	155	56	11	0	606	604

Harm Free Care (1) – Overview

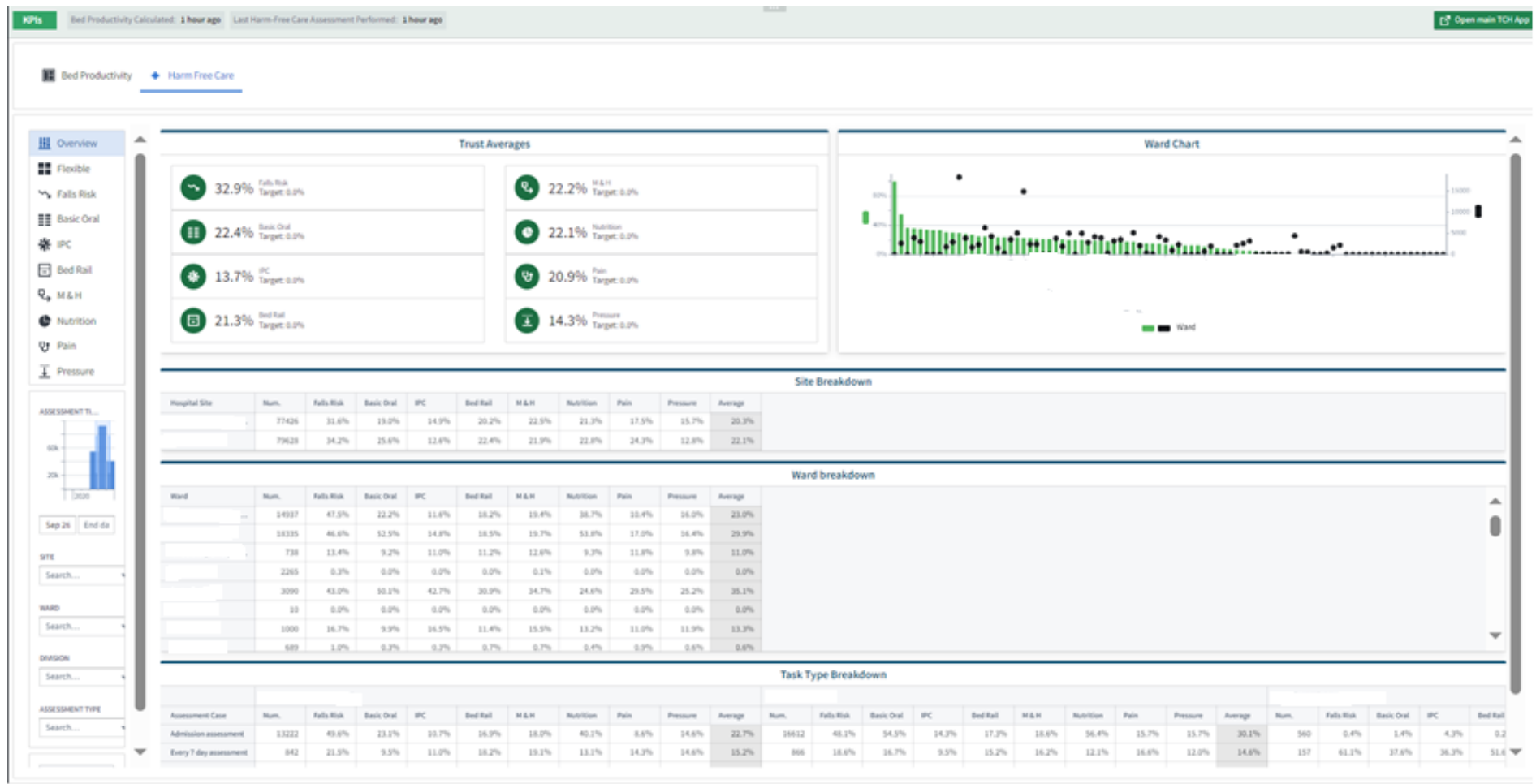

Harm Free Care (2) – Flexible

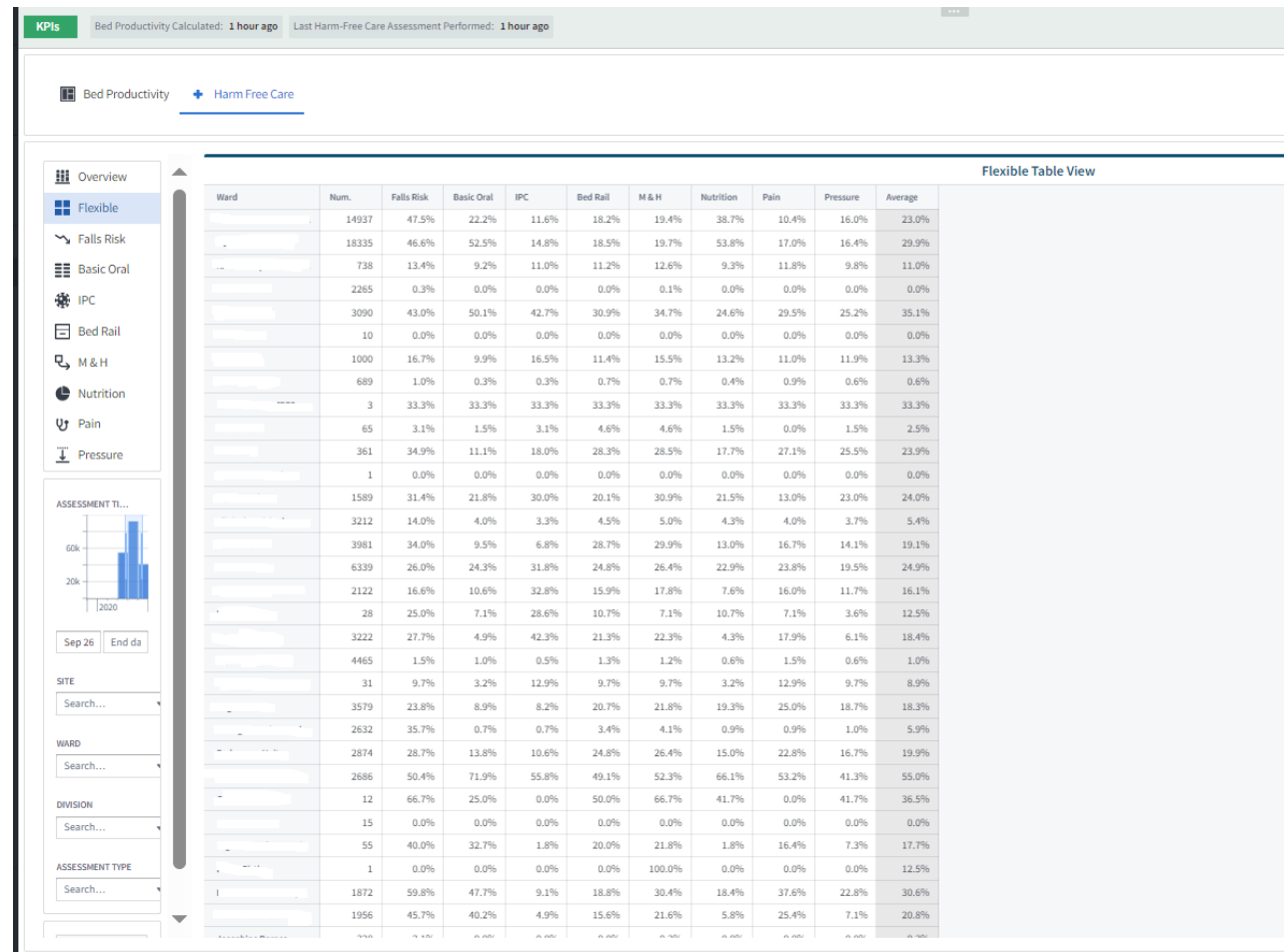

Harm Free Care (3) – Falls Risk

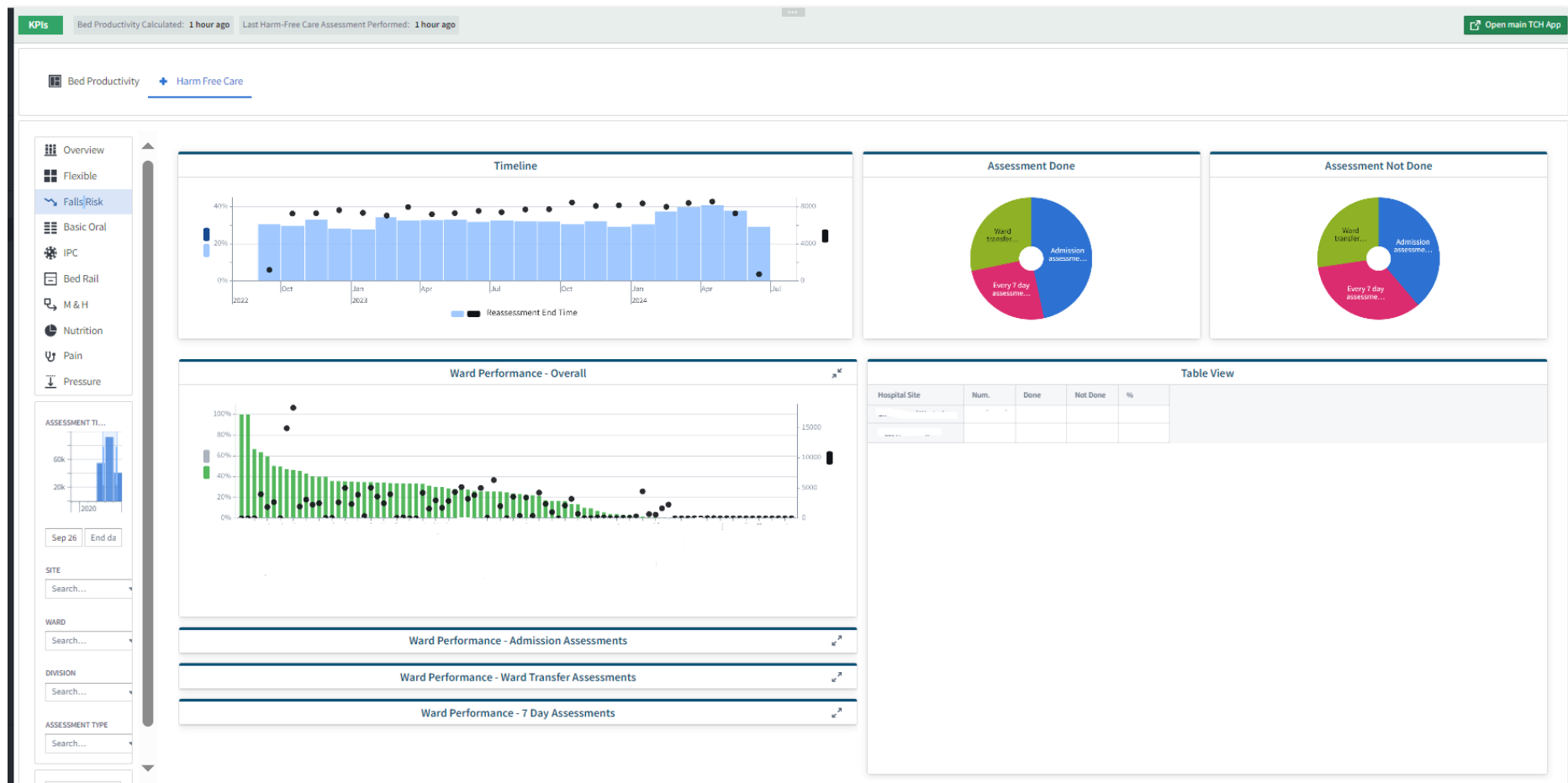

➔ Similar views provided in the tool for the other harm free care metrics (i.e. basic oral, IPC, bed rail, M&H, nutrition, pain and pressure) so screenshots not provided

Bed Productivity (1) – no patient identifiable information in this section – all graphs showing trust performance at point in time

